

# M241 firmware change guide

# M241 固件更新指南

In English and Chinese

中英双语

Version 3, February 2019

版本3, 2019年2月

**English Version starts from here**  
**英语版本由此页开始**

**Please go to page 24 for Chinese version**  
**中文版本从24页开始**

# 1 : Prepare SD card

# 1.1 Get firmware files from Schneider Electric Global English website

- > 1.1.1 : Open worldwide Schneider Electric web site: go to <https://www.schneider-electric.com/ww/en/>
- > 1.1.2 : Enter « M241 » in search field then click M241 picture:

- SUGGESTIONS**: A list of search suggestions including "Accessing SD Card Files on Modicon M241 and ...", "Downloading SoMachine 4.1 Project via FTP to ...", "ABS Marine Certificate Modicon M241 M251 PLCs", "Compact / CANopen / Logic Controller M241 - ...", "Compact CANopen Logic Controller M241, Syst...", "Compact Hardwired Logic Controller M241", and "Compact Hardwired Logic Controller M241 - Wir...".
- PRODUCT OFFER**: A highlighted product card for "Logic Controller - Modicon M241 : For performance-demanding applications". A blue arrow points to the product image with the text "Click picture".
- PRODUCTS**: A list of products including "TM241C24R : controller M241 24 IO relay" and "TM241C24T : controller M241 24 IO transistor PNP".

A blue box highlights the search input field containing "M241", with a blue arrow pointing to it and the text "Type here".

# 1.1 Get firmware files from Schneider Electric Global English website

> 1.1.3 : Enter « Documents & Downloads » section:

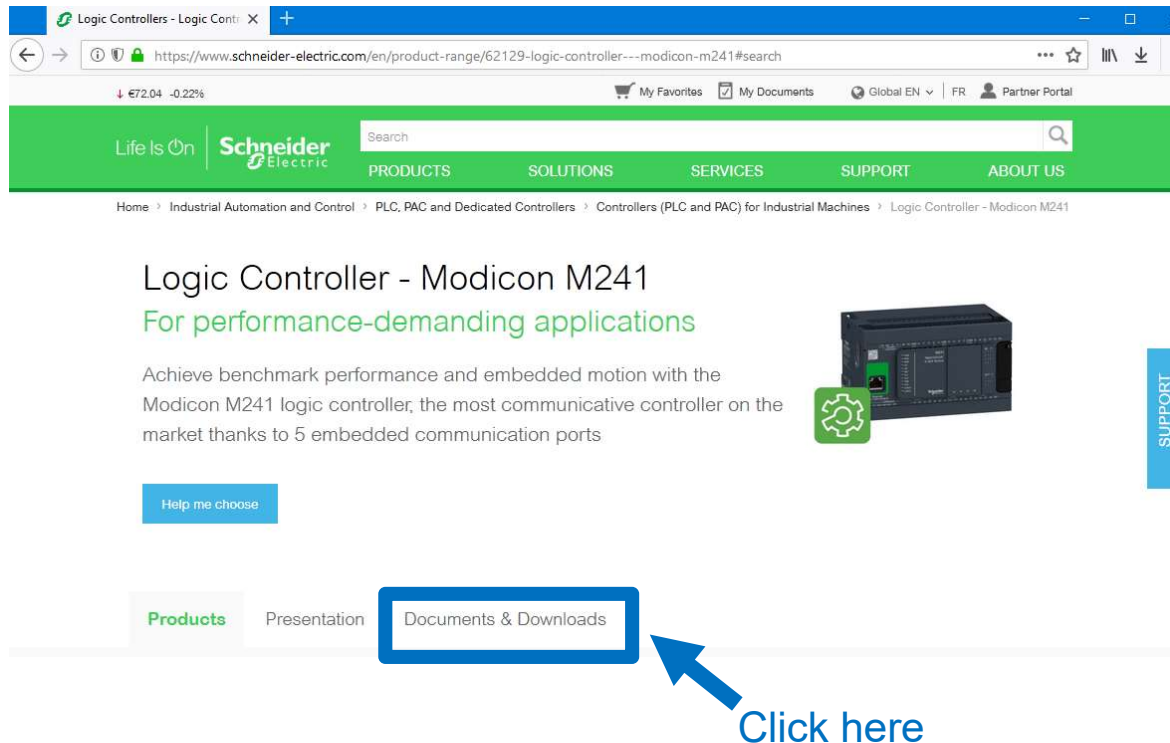

# 1.1 Get firmware files from Schneider Electric Global English website

> 1.1.4 : See more documents:

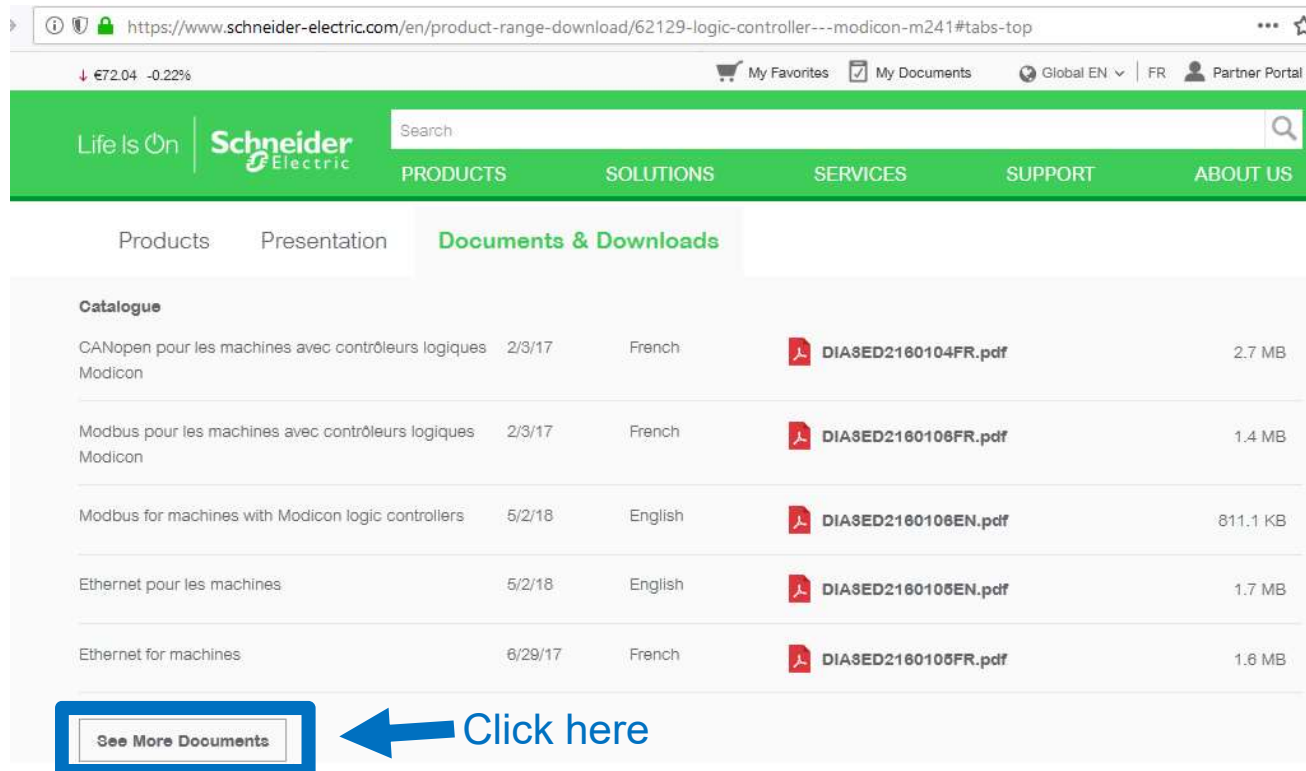

Document Title	Date	Language	File Name	Size
CANopen pour les machines avec contrôleurs logiques Modicon	2/3/17	French	DIA3ED2160104FR.pdf	2.7 MB
Modbus pour les machines avec contrôleurs logiques Modicon	2/3/17	French	DIA3ED2160106FR.pdf	1.4 MB
Modbus for machines with Modicon logic controllers	5/2/18	English	DIA3ED2160106EN.pdf	811.1 KB
Ethernet pour les machines	5/2/18	English	DIA3ED2160105EN.pdf	1.7 MB
Ethernet for machines	6/29/17	French	DIA3ED2160105FR.pdf	1.6 MB

[See More Documents](#) ← Click here

# 1.1 Get firmware files from Schneider Electric Global English website

> 1.1.5 : View more:

Click here 

# 1.1 Get firmware files from Schneider Electric Global English website

> 1.1.6 : Select Software/Firmware:

Click here 

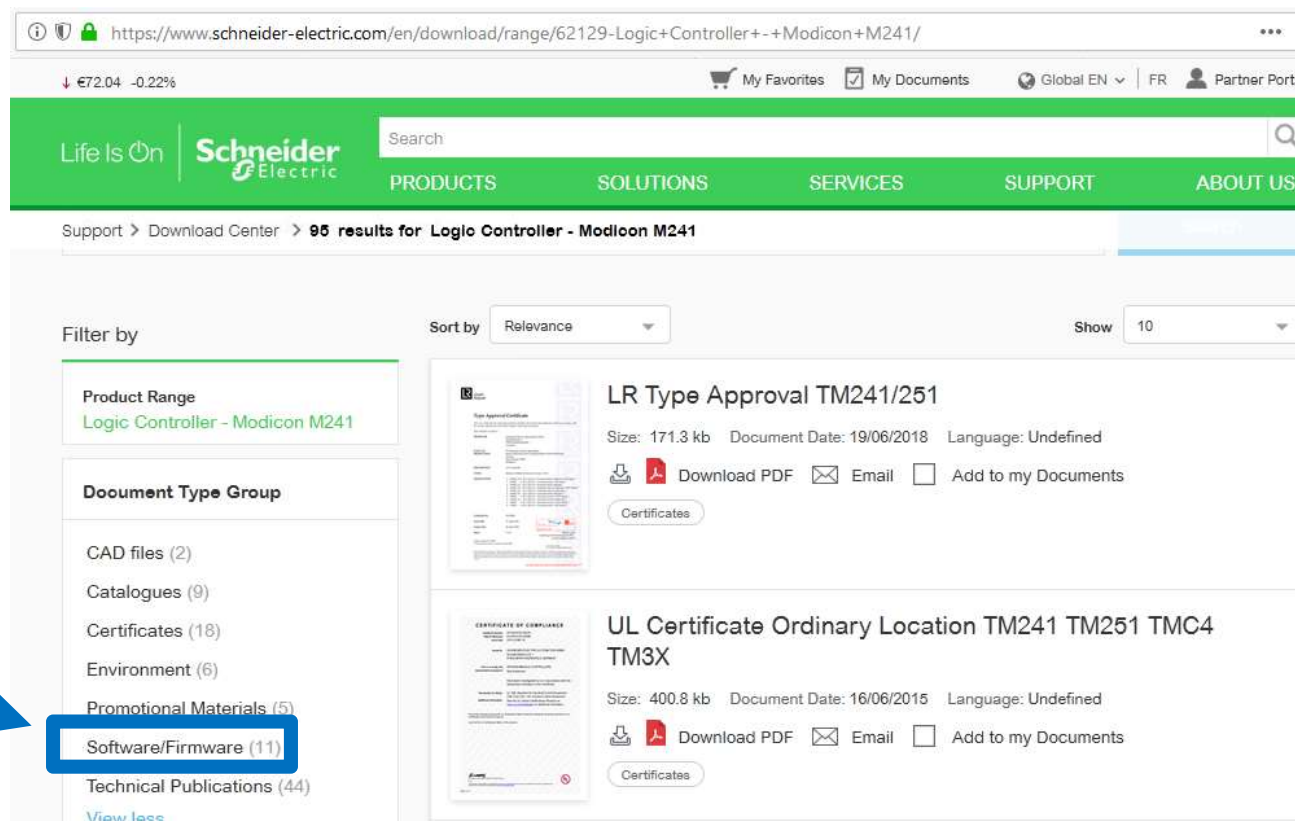

Filter by

Product Range  
Logic Controller - Modicon M241

Document Type Group

- CAD files (2)
- Catalogues (9)
- Certificates (18)
- Environment (6)
- Promotional Materials (5)
- Software/Firmware (11)**
- Technical Publications (44)

Sort by Relevance

Show 10

LR Type Approval TM241/251  
Size: 171.3 kb Document Date: 19/06/2018 Language: Undefined  
Download PDF Email Add to my Documents  
Certificates

UL Certificate Ordinary Location TM241 TM251 TMC4 TM3X  
Size: 400.8 kb Document Date: 16/06/2015 Language: Undefined  
Download PDF Email Add to my Documents  
Certificates

# 1.1 Get firmware files from Schneider Electric Global English website

> 1.1.7 : Press download button:

- M241-M251 Firmware v4.0.3.20**: Size: 97.4 mb, Document Date: 20/03/2016, Language: English. It has a "Download zip" button and an "Add to my Documents" checkbox.
- M241\_M251\_Firmware\_v4.0.6.38**: Size: 36.8 mb, Document Date: 19/06/2018, Language: English. It has a "Download zip" button and an "Add to my Documents" checkbox.

A blue arrow points to the "Download zip" button for the second result, with the text "Click here" next to it.

# 1.2 Open downloaded files

> 1.2.1 : « files.zip » may be opened automatically ; if not open it manually

> 1.2.2 : Open « Image\_SD\_Card\_M241\_V4.0.6.38.7z” (7zip must be installed) :

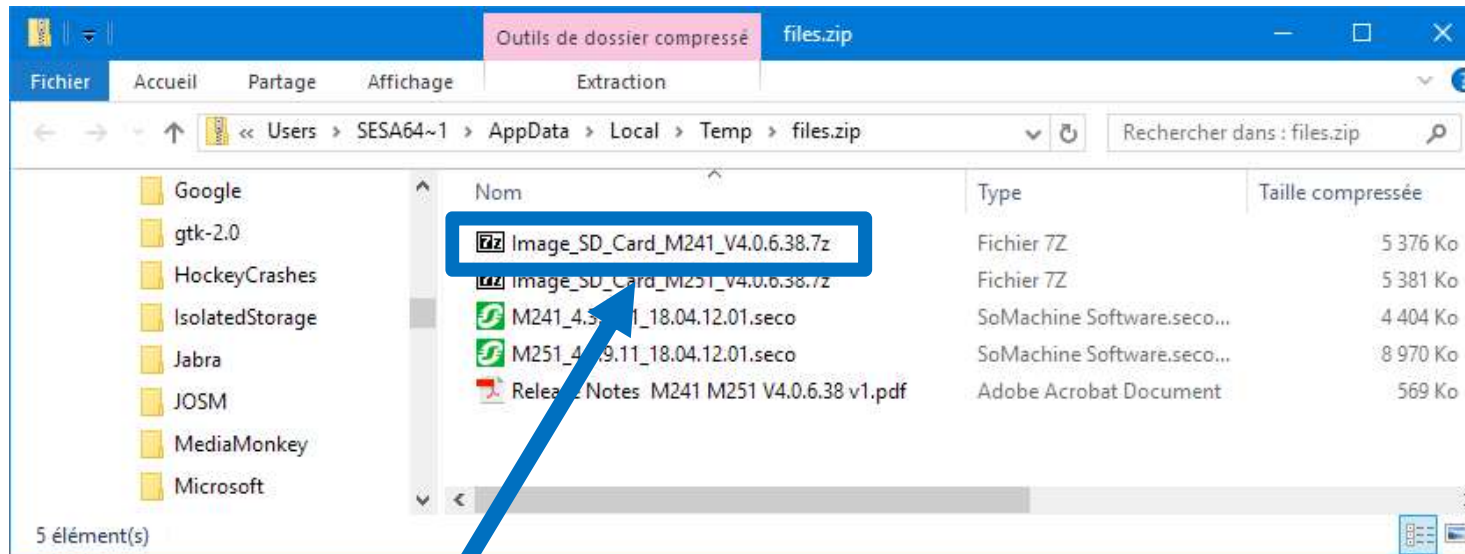

Double click here

# 1.2 Open downloaded files

> 1.2.3 : Open « Image\_SD\_Card\_M241\_V4.0.6.38 » folder

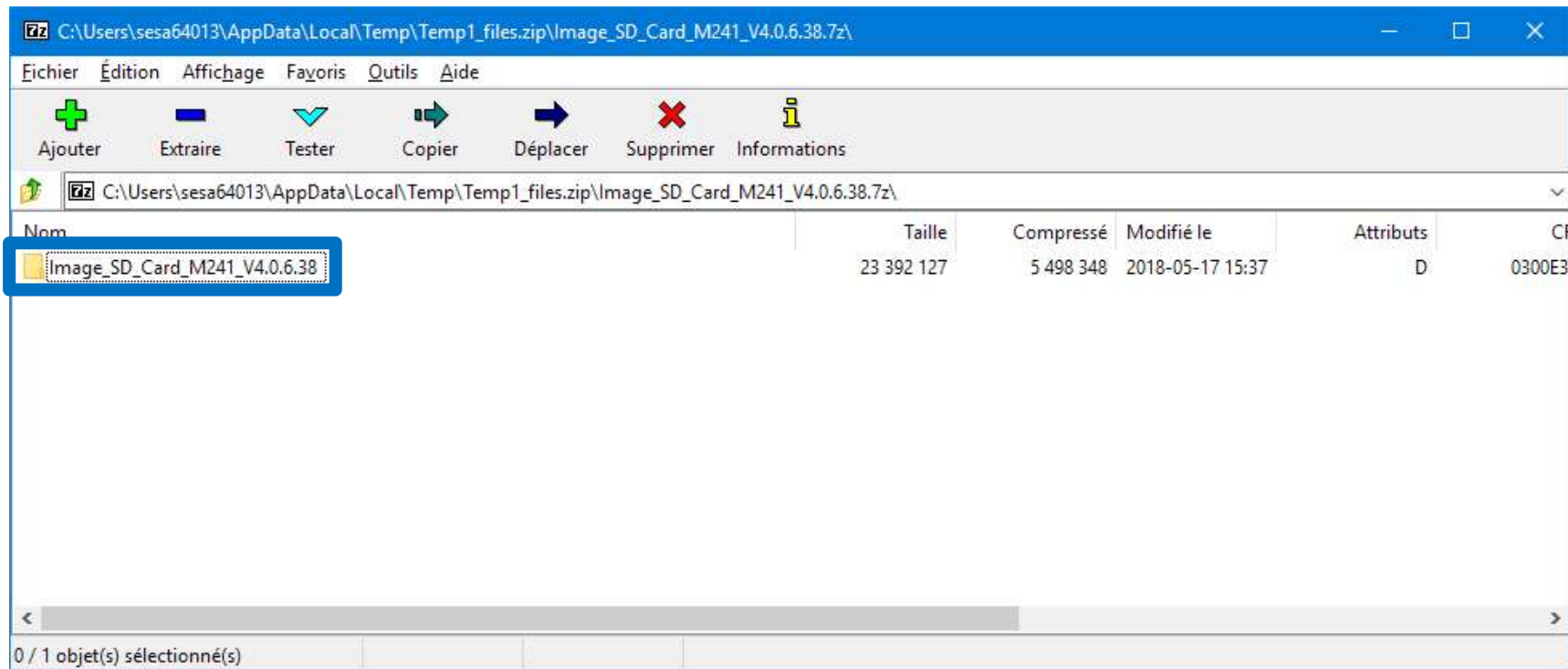

# 1.2 Open downloaded files

> 1.2.4 : Firmware files are now visible:

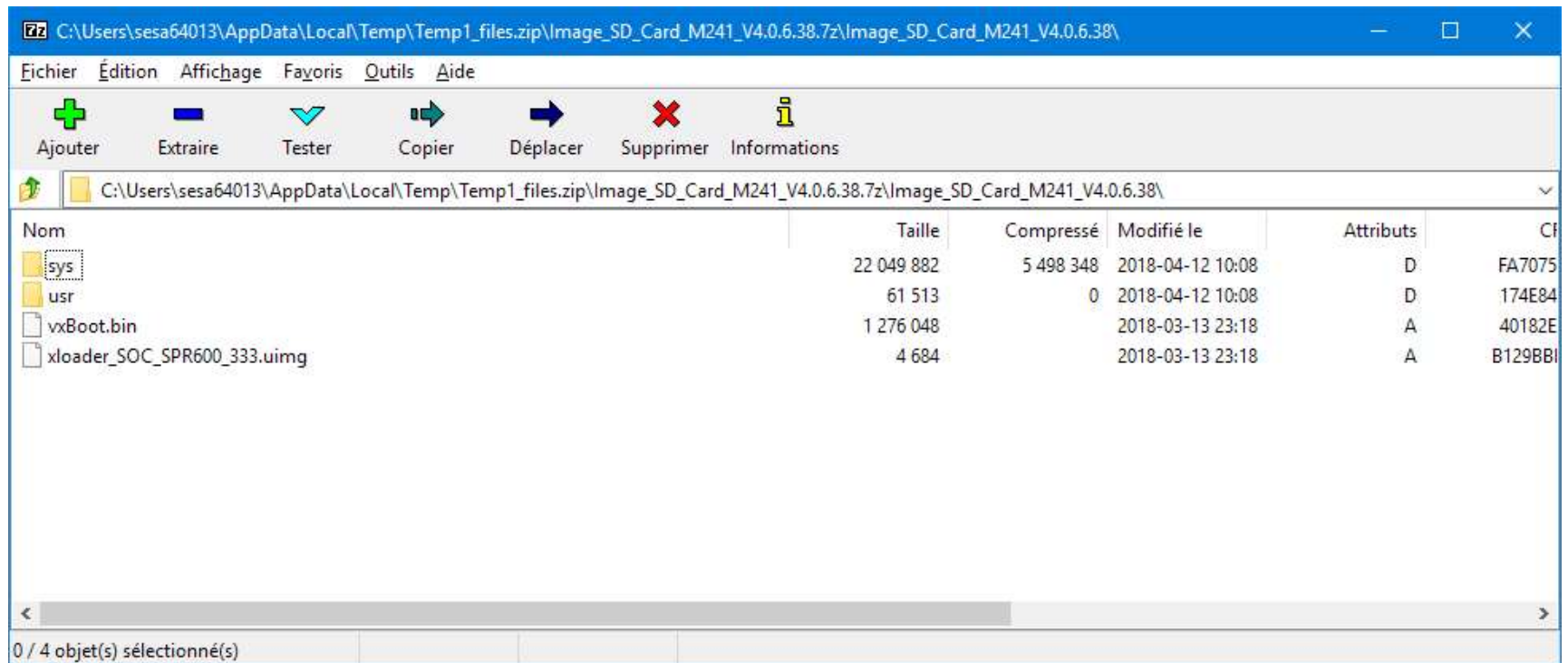

## 1.3 Transfer firmware files to SD card

> 1.3.1 : Insert an SD card in your PC, max size 16 GB

> 1.3.2 : Click right on this SD card in «Computer», and choose « Format »

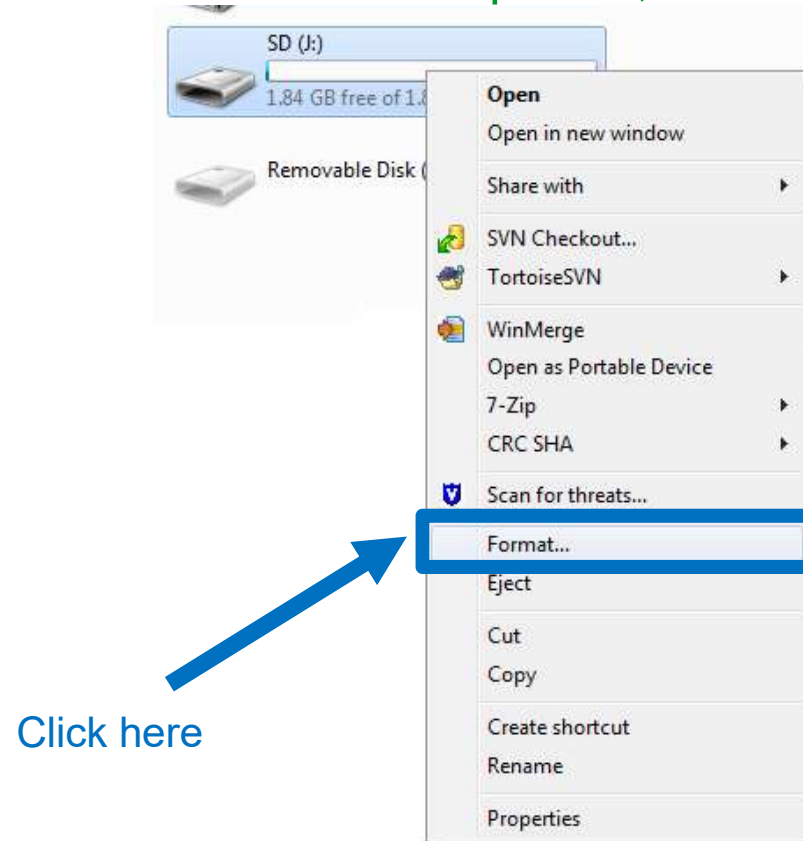

# 1.3 Transfer firmware files to SD card

> 1.3.3 : Format SD card using FAT32 :

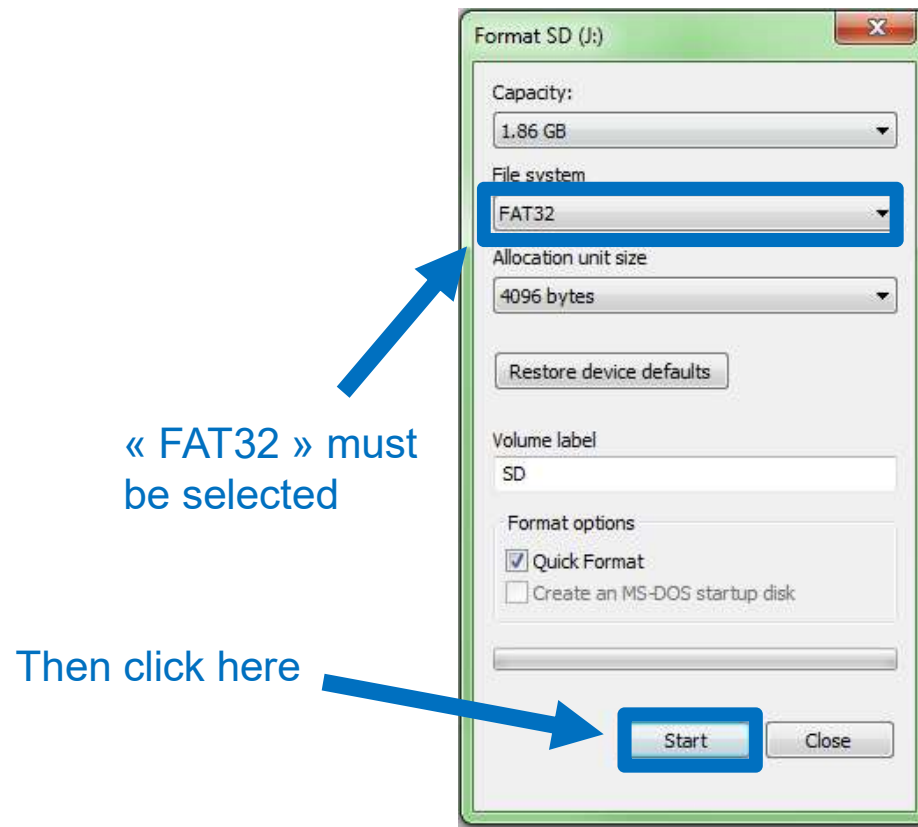

# 1.3 Transfer firmware files to SD card

> 1.3.4 : Transfer firmware files from « Image\_SD\_Card\_M241\_V4.0.6.38 » to SD card

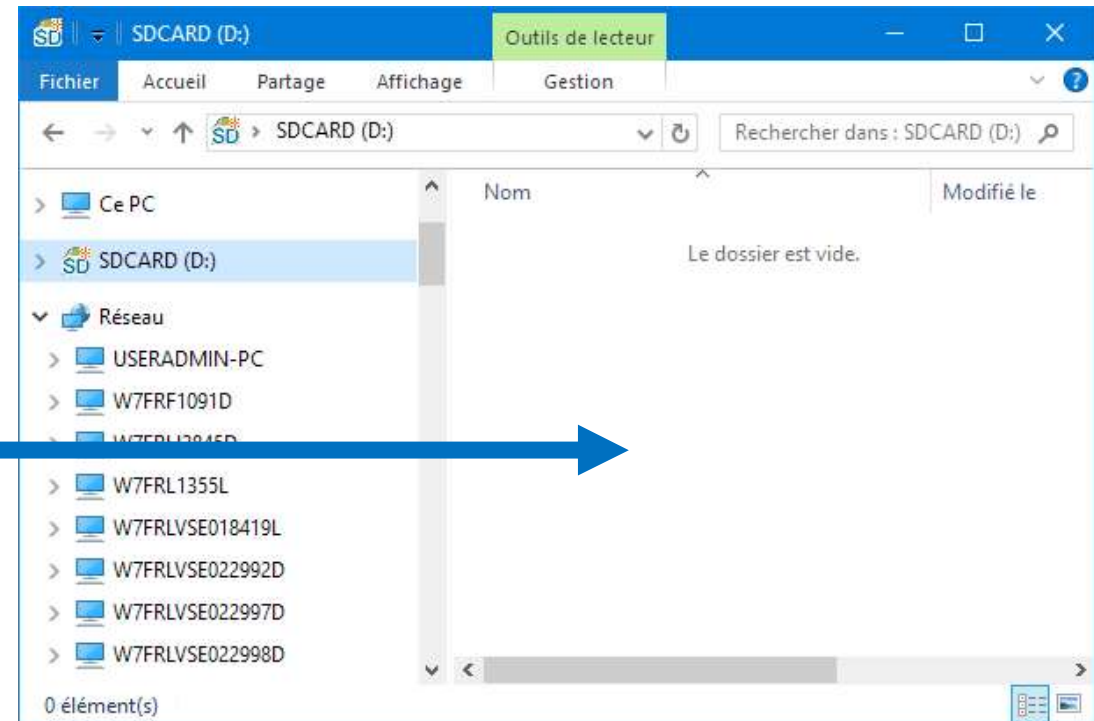
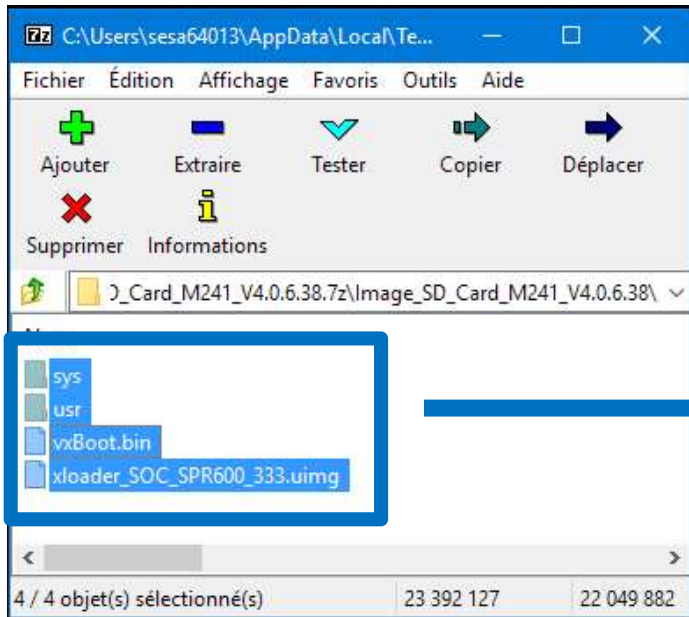

Drag & drop  
all of the files  
and folders

## 1.3 Transfer firmware files to SD card

> 1.3.5 : SD card is now ready : remove it from PC using « remove safely » function

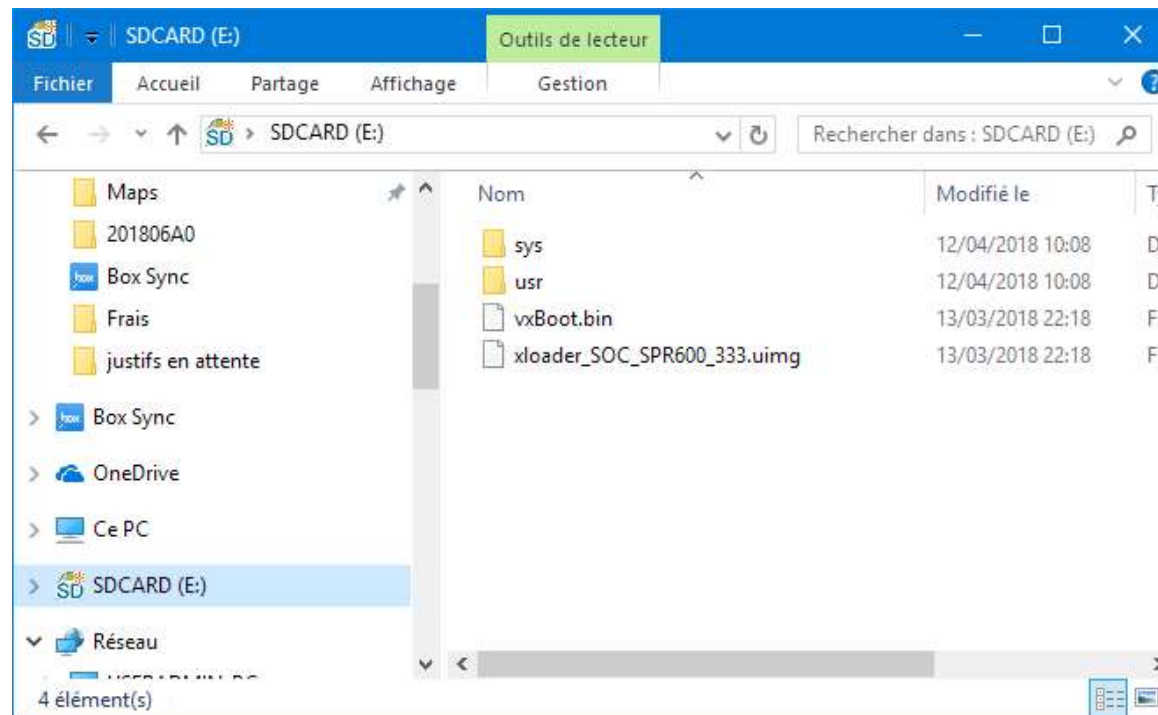

## 2 : Use SD card to update M241 firmware

## 2.1 Transfer firmware files from SD card to M241

- > 2.1.1 : Switch off M241
- > 2.1.2 : Insert SD card

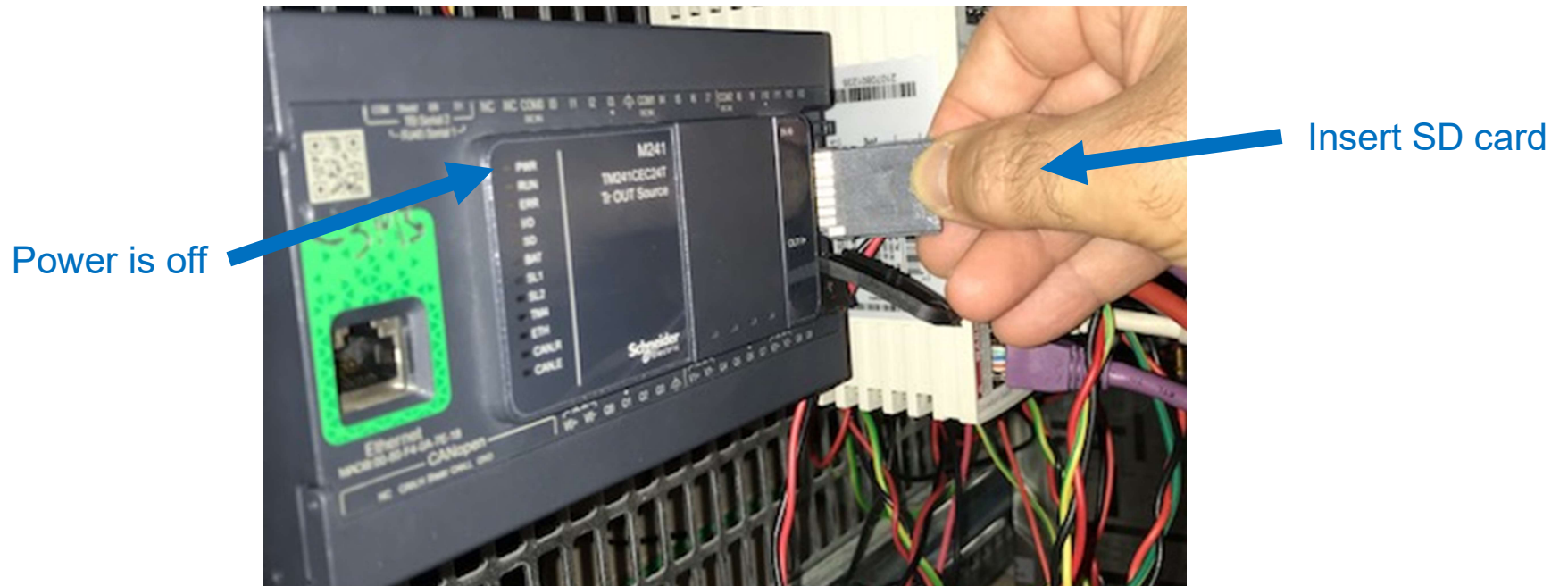

## 2.1 Transfer firmware files from SD card to M241

- > 2.1.3 : Switch power on
- > 2.1.4 : Wait until following condition occurs: (it takes 2 minutes from v4.0.5.11 to v4.0.6.38) : then files transfer is completed

PWR if ON  
ERR blinks  
SD if ON

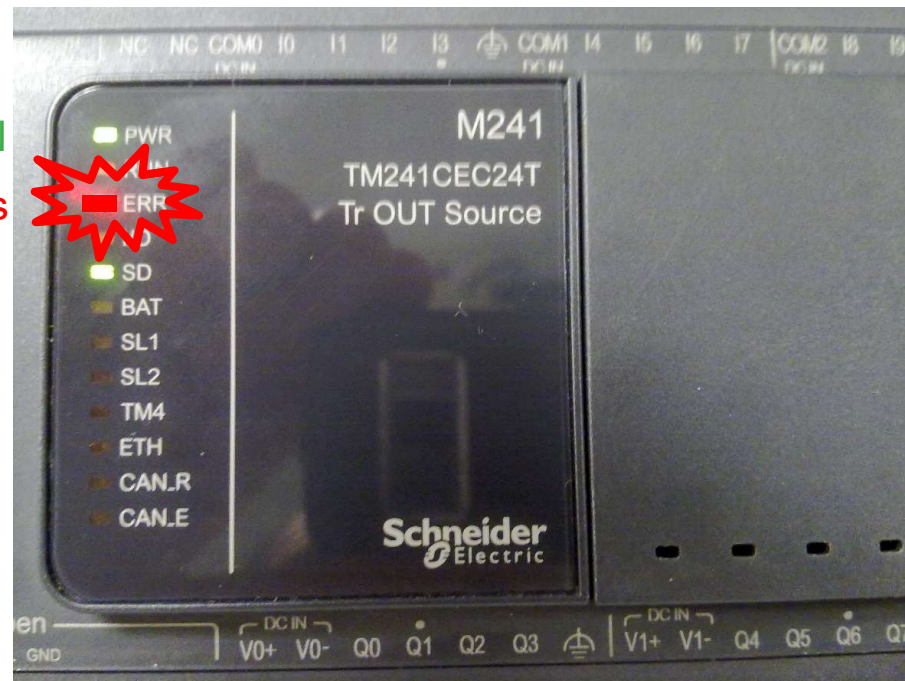

## 2.1 Transfer firmware files from SD card to M241

- > 2.1.5 : Remove SD card : M241 will reboot automatically (this takes 30 seconds)
- > 2.1.6 : Check LEDs as below : then firmware update is completed

PWR if ON  
ERR blinks

SL1 flashes

ETH blinks

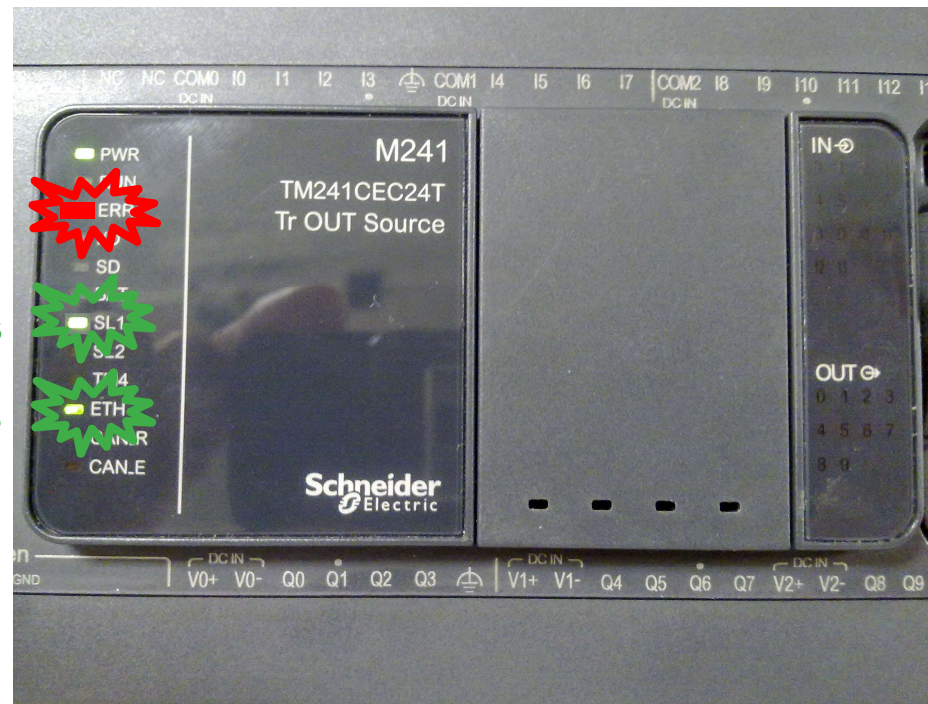

## 2.2 Check firmware (optionnal step, SoMachine knowledge needed)

- > 2.2.1 : Connect M241 to PC using USB cable
- > 2.2.2 : Create an empty SoMachine project and open « MyController »
- > 2.2.3 : Check firmware version in « FW\_Version » column

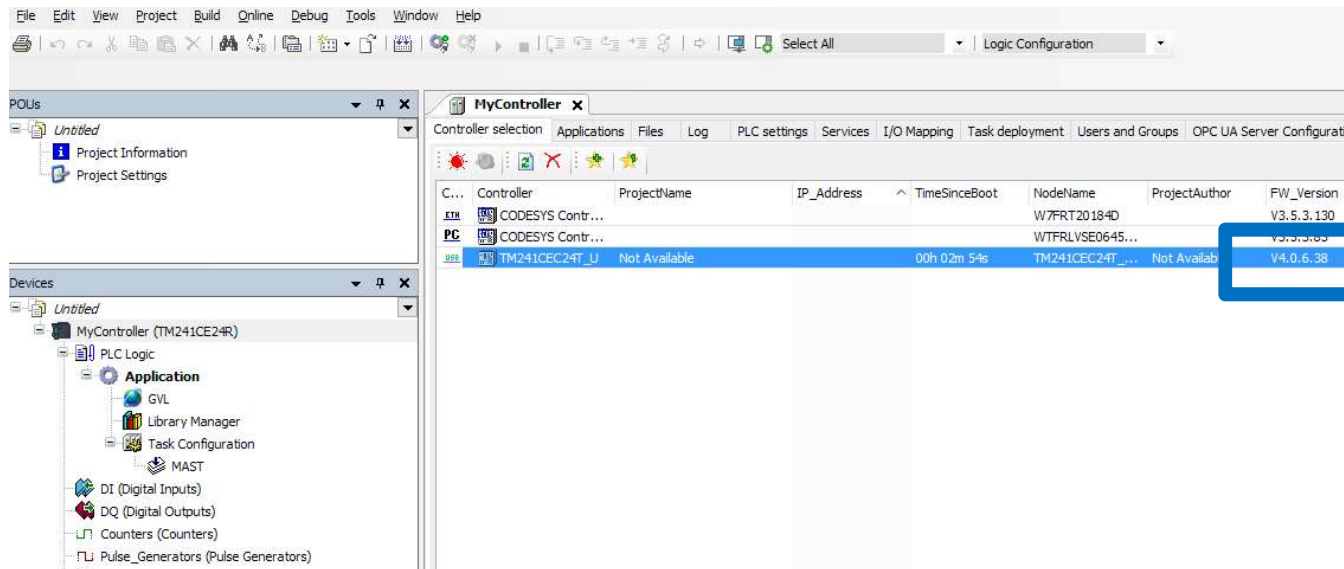

Check  
firmware  
version here

## 2.3 Transfer application to controller

- > Controller is empty after firmware flashing.
- > SoMachine application must be transferred to controller. Refer to SoMachine online help for further information. Contact technical support if needed.

# Make the most of your energy<sup>SM</sup>

# Thank you!

Merci • Gracias • Danke • Спасибо • 谢谢 • شكرا • Dziękuję • Paldies • Баярлалаа  
Dhanybhad • Aguyje • Salamat • Mulțumesc • Murakoze Dankje • Obrigado • Aitäh  
Vinaka • Grazie • 감사합니다 • Дзякую вам • Ďakujem Hvala • Tack • 多謝 • Дякую  
Asante • Tesekkiri • شكرا • Благодаря • ありがとう • Ευχαριστώ • Köszönöm • Х  
вала • Takk • Merci • Gracias • Danke • Спасибо • 谢谢 • شكرا • Dziękuję • Paldies •  
Баярлалаа • Aguyje • Salamat • Mulțumesc • Murakoze Dankje • Obrigado • Aitäh  
Vinaka • Grazie • 감사합니다 • Дзякую вам • Ďakujem Hvala • Tack • 多謝 • Дякую

©2014 Schneider Electric. All Rights Reserved.

All trademarks are owned by Schneider Electric Industries SAS or its affiliated companies or their respective owners.

**Schneider**  
 **Electric**

# M241 固件更新指南

版本3, 2019年2月

# 1 : 准备SD卡

# 1.1 从Schneider Electric 英文官方网站获取最新固件

> 1.1.1 : 打开Schneider Electric 英文全球官方网站 :

<https://www.schneider-electric.com/ww/en/>

> 1.1.2 : 在 搜索框输入« M241 », 然后点击 M241 图标:

- SUGGESTIONS**: A list of search suggestions including "Accessing SD Card Files on Modicon M241 and ...", "Downloading SoMachine 4.1 Project via FTP to ...", "ABS Marine Certificate Modicon M241 M251 PLCs", "Compact / CANopen / Logic Controller M241 - ...", "Compact CANopen Logic Controller M241, Syst...", "Compact Hardwired Logic Controller M241", and "Compact Hardwired Logic Controller M241 - Wir...".
- PRODUCT OFFER**: A highlighted product card for "Logic Controller - Modicon M241 : For performance-demanding applications". A blue arrow points to the product image with the text "Click picture".
- PRODUCTS**: A list of products including "TM241C24R : controller M241 24 IO relay" and "TM241C24T : controller M241 24 IO transistor PNP".

Annotations on the screenshot include a blue box around the search input "M241" with a blue arrow pointing to it and the text "输入 'M241'", and a blue arrow pointing to the product image in the "PRODUCT OFFER" section with the text "Click picture".

# 1.1 从Schneider Electric 英文官方网站获取最新固件

> 1.1.3 : 点击 « Documents & Downloads » 选项

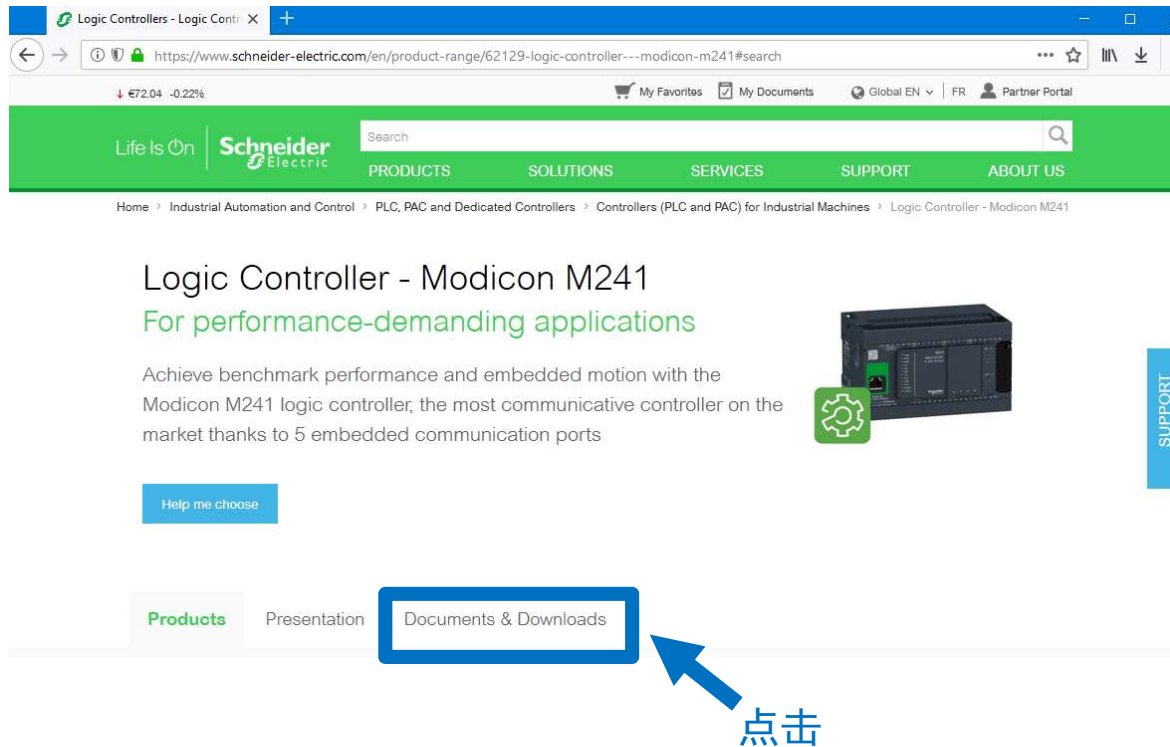

# 1.1 从Schneider Electric 英文官方网站获取最新固件

> 1.1.4 : 点击 « See more document »

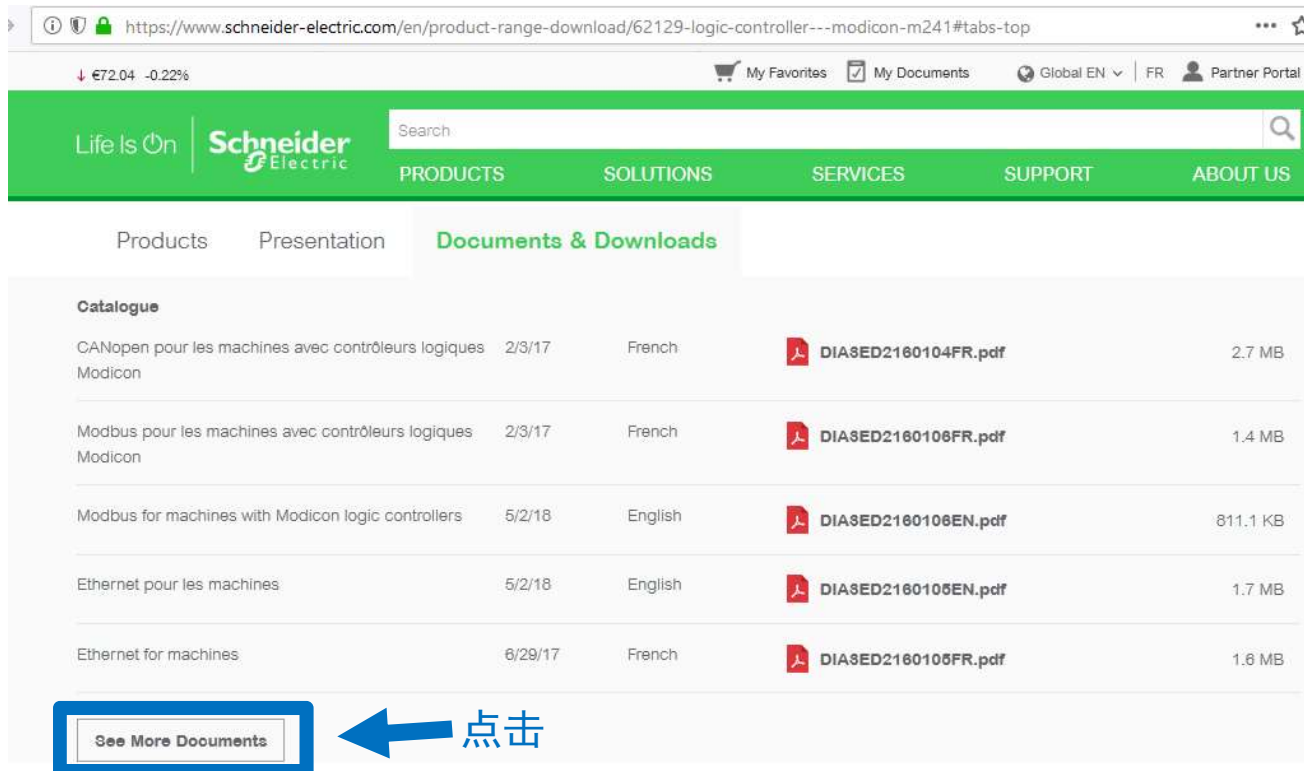

Document Title	Date	Language	File Name	Size
CANopen pour les machines avec contrôleurs logiques Modicon	2/3/17	French	DIA3ED2160104FR.pdf	2.7 MB
Modbus pour les machines avec contrôleurs logiques Modicon	2/3/17	French	DIA3ED2160106FR.pdf	1.4 MB
Modbus for machines with Modicon logic controllers	5/2/18	English	DIA3ED2160106EN.pdf	811.1 KB
Ethernet pour les machines	5/2/18	English	DIA3ED2160105EN.pdf	1.7 MB
Ethernet for machines	6/29/17	French	DIA3ED2160105FR.pdf	1.6 MB

At the bottom of the document list, there is a button labeled 'See More Documents'. A blue arrow points to this button with the Chinese text '点击' (Click) next to it.

# 1.1 从Schneider Electric 英文官方网站获取最新固件

> 1.1.5 : 点击 «View more» :

点击

# 1.1 从Schneider Electric 英文官方网站获取最新固件

> 1.1.6 :点击 «Software/Firmware» :

点击

# 1.1 从Schneider Electric 英文官方网站获取最新固件

> 1.1.7 :点击下载按钮:

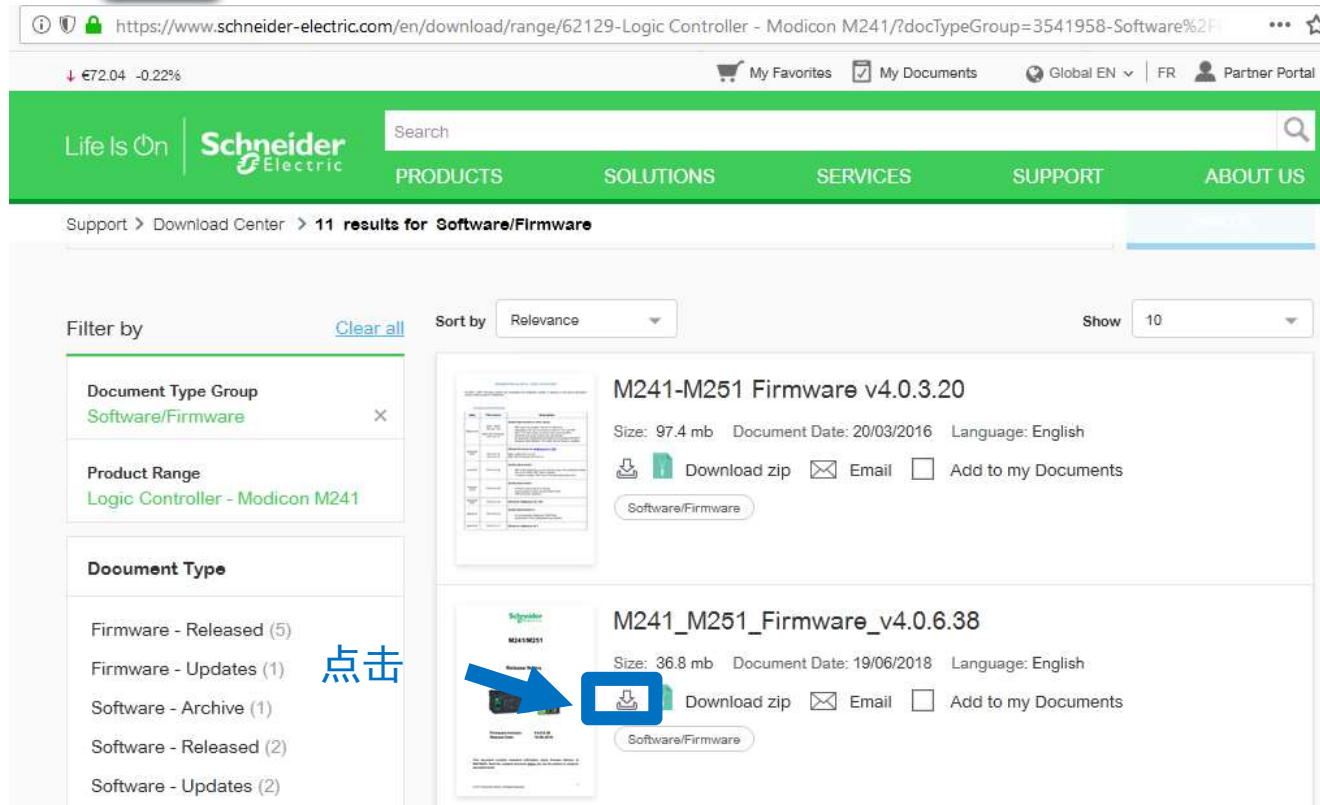

## 1.2 打开下载的文件

> 1.2.1 : 打开下载的zip文件

> 1.2.2 : 打开 « Image\_SD\_Card\_M241\_V4.0.6.38.7z”文件 (必须安装7zip):

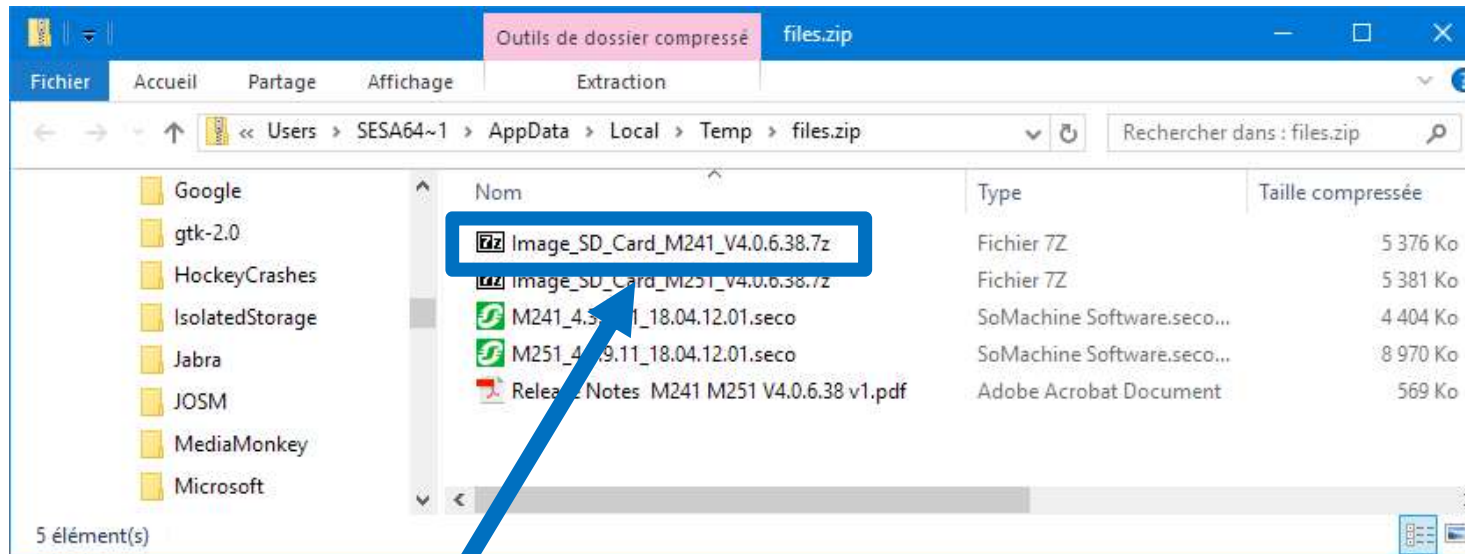

双击打开此文件

## 1.2 打开下载的文件

> 1.2.3 : 打开 « Image\_SD\_Card\_M241\_V4.0.6.38 » 文件夹

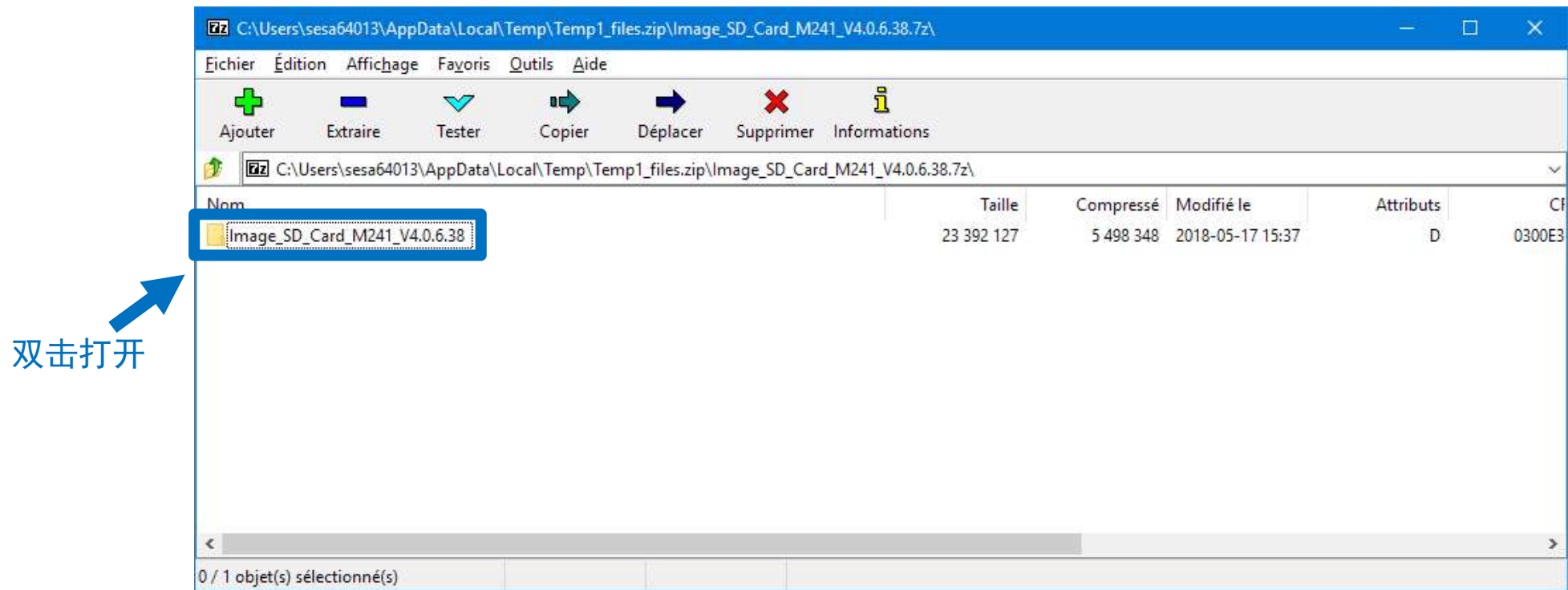

# 1.2 打开下载的文件

> 1.2.4 : 您可以看到M241的固件:

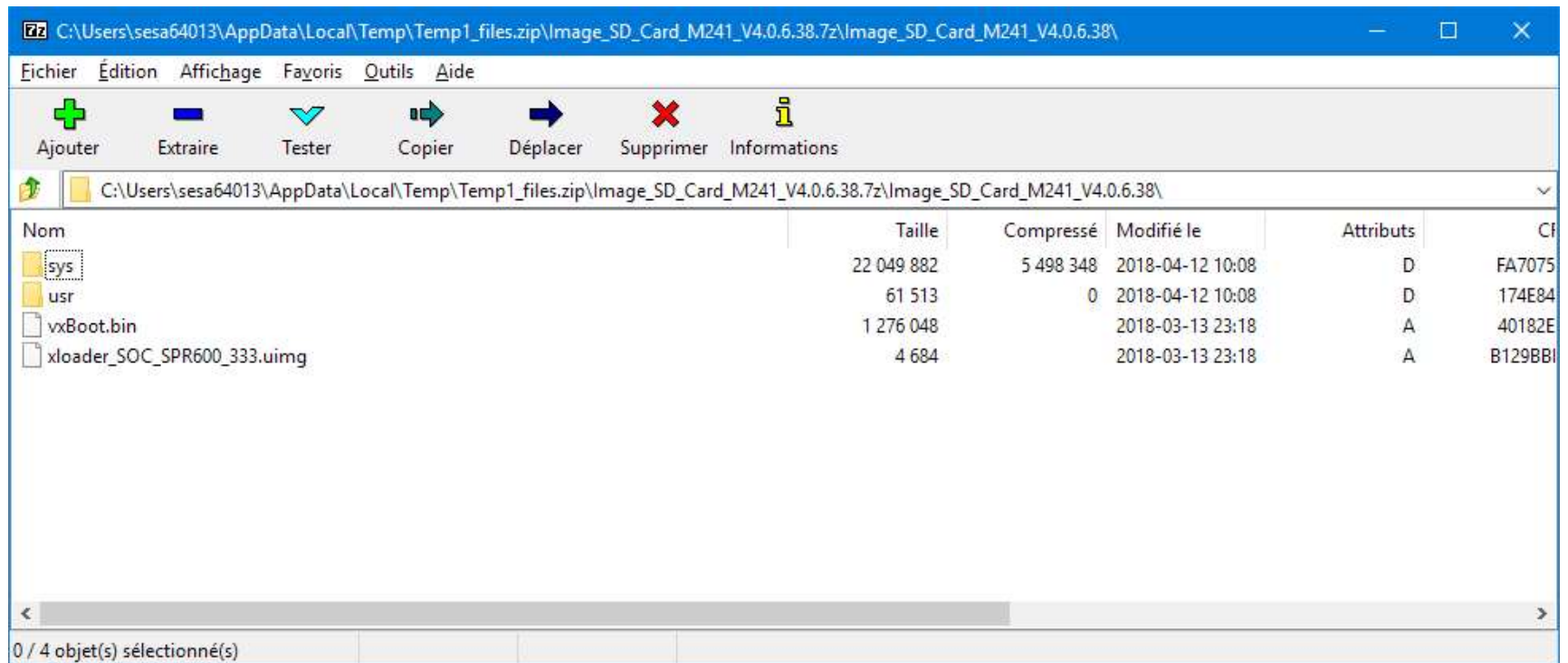

## 1.3 将M241固件传输入SD卡

- > 1.3.1 : 将SD卡插入电脑（SD卡容量不能超过16 G）
- > 1.3.2 : 在“我的电脑”里右键点击此SD卡，然后选择格式化

# 1.3 将M241固件传输入SD卡

> 1.3.3 : 将SD卡格式化为“FAT32”模式：

选择 « FAT32 » 模式

点击« 开始 »

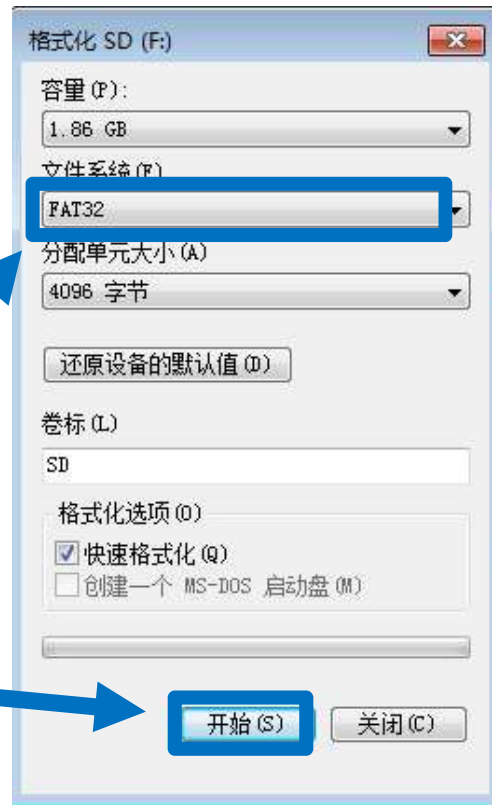

# 1.3 将M241固件传输入SD卡

> 1.3.4 : 将 « Image\_SD\_Card\_M241\_V4.0.6.38 » 文件夹里的所有内容拖动至SD卡

# 1.3 将M241固件传输入SD卡

> 1.3.5 : SD卡已准备好，您可以将SD卡拔出电脑

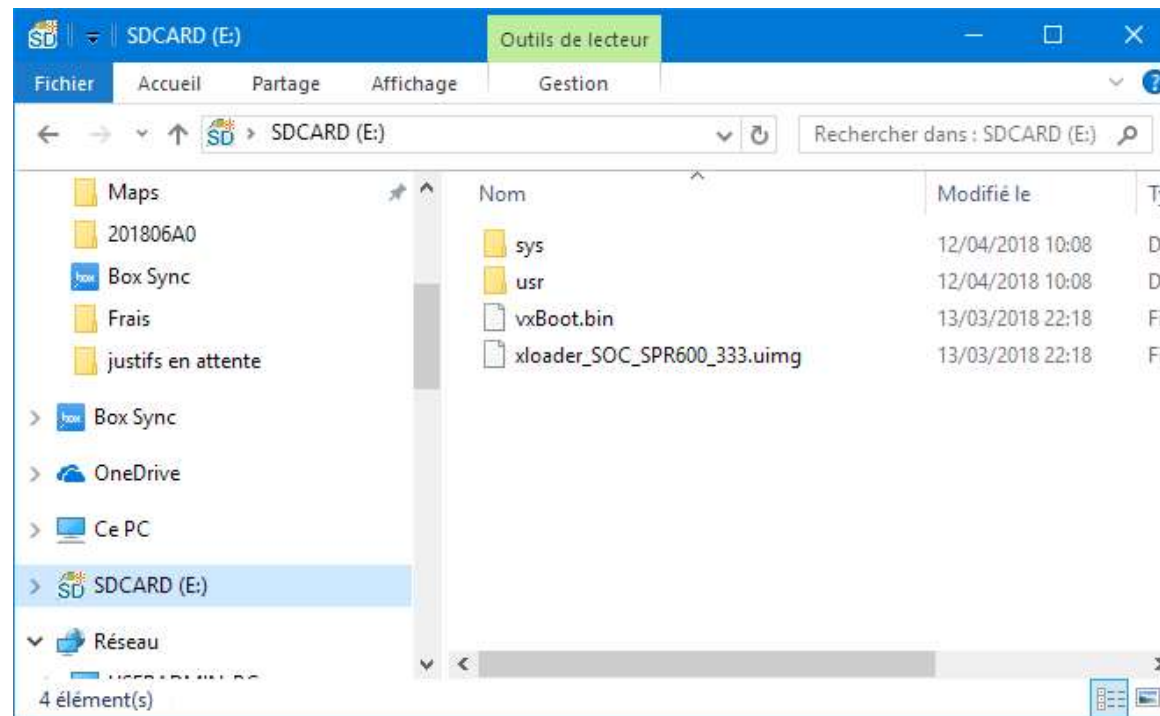

## 2 : 使用SD卡更新M241固件

## 2.1 使用SD卡更新M241固件

> 2.1.1 : 关闭M241的电源

> 2.1.2 : 将SD卡插入M241的SD卡槽

M241电源已关闭

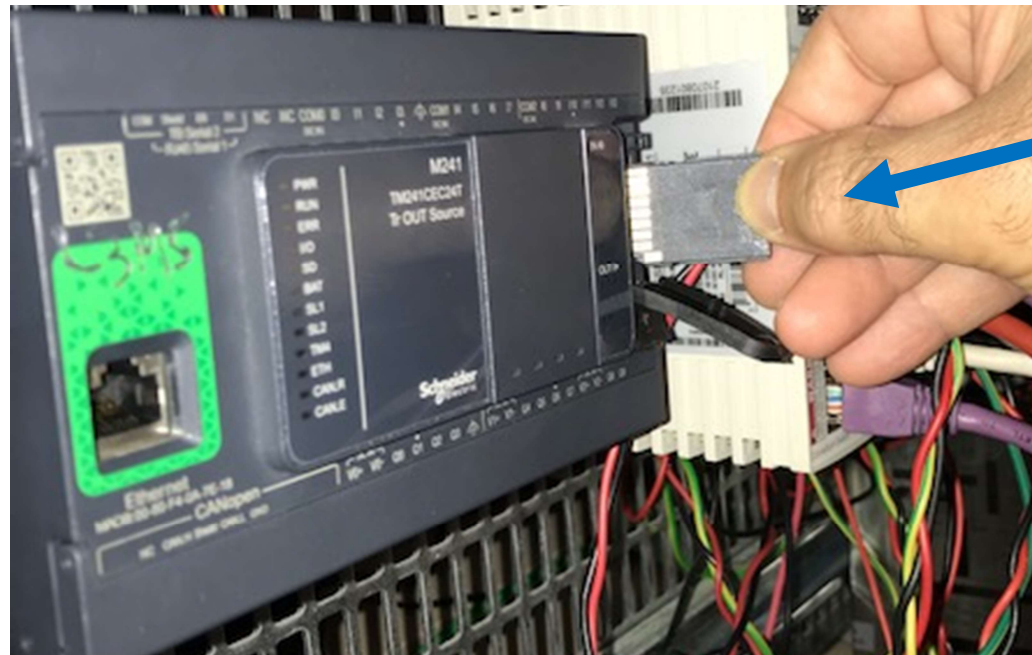

插入SD卡

## 2.1 使用SD卡更新M241固件

> 2.1.3 : 打开M241的电源

> 2.1.4 : 等待M241固件更新结束: (从 V4.0.5.11 to V4.0.6.38 需要大致两分钟)

PWR灯 恒亮  
ERR灯 闪烁  
SD灯 恒亮

## 2.1 使用SD卡更新M241固件

> 2.1.5 : 将SD卡从控制器拔除 : M241 会自动重启 (此过程将持续30秒)

> 2.1.6 : 检查控制器的led灯状态, 固件升级就此结束:

PWR灯 恒亮

ERR灯 闪烁

SL1灯 闪烁

ETH 闪烁

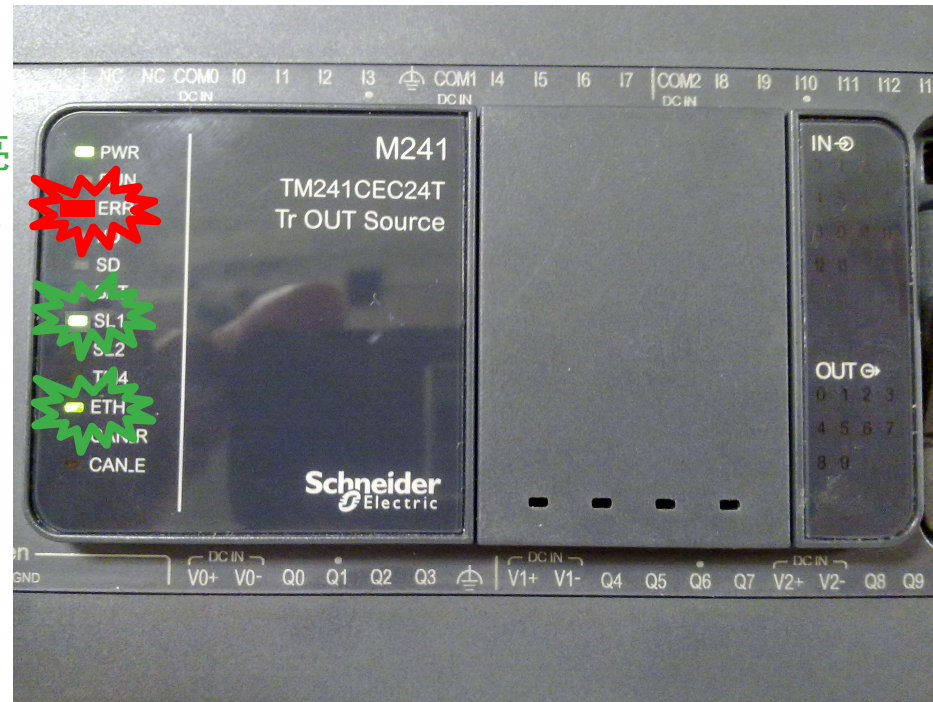

## 2.2 检查固件版本 (可选步骤, 需要会使用SoMachine软件)

- > 2.2.1 : 使用USB线连接电脑和M241控制器
- > 2.2.2 : 打开SoMachine, 创建新项目, 然后双击打开 « MyController »
- > 2.2.3 : 检查M241控制器 « FW\_Version »

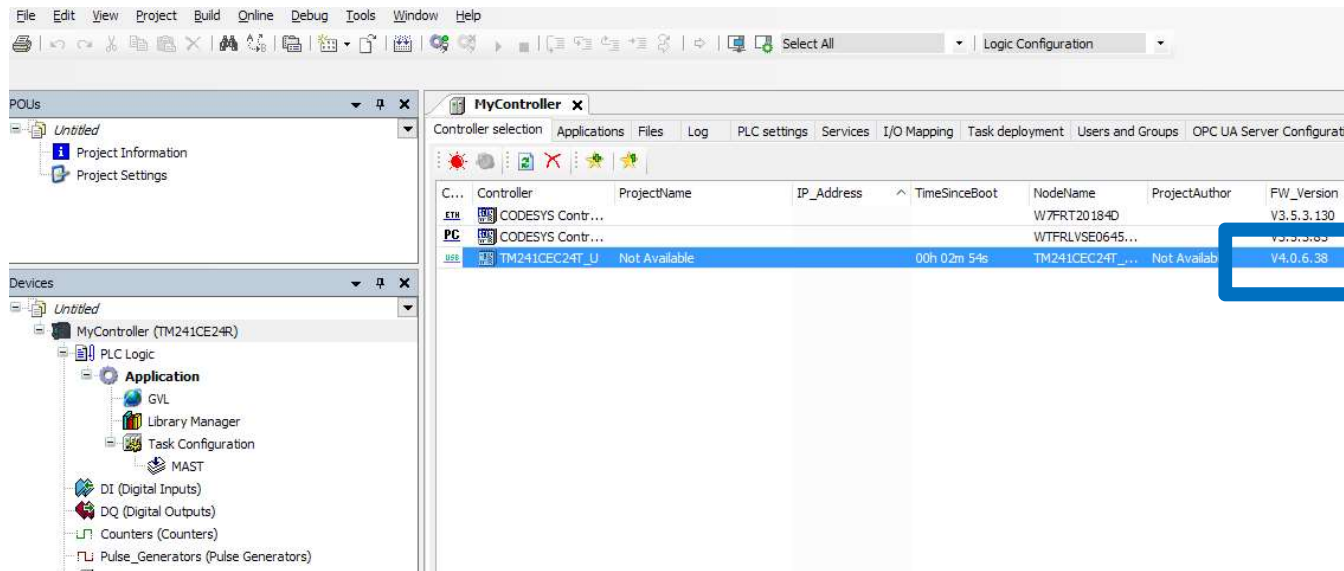

检查固件版本

## 2.3 将应用传输到控制器

- > 固件更新结束后，控制器将被清空.
- > SoMachine 应用必须被重新传输到控制器中. 请参考SoMachine 在线帮助以获取更多信息. 如有需要，请联系技术支持部门.

# Make the most of your energy<sup>SM</sup>

# Thank you!

Merci • Gracias • Danke • Спасибо • 谢谢 • شكرا • Dziękuję • Paldies • Баярлалаа  
Dhanybhad • Aguyje • Salamat • Mulțumesc • Murakoze Dankje • Obrigado • Aitäh  
Vinaka • Grazie • 감사합니다 • Дзякую вам • Ďakujem Hvala • Tack • 多謝 • Дякую  
Asante • Tesekkiri • شكرا • Благодаря • ありがとう • Ευχαριστώ • Köszönöm • Х  
вала • Takk • Merci • Gracias • Danke • Спасибо • 谢谢 • شكرا • Dziękuję • Paldies •  
Баярлалаа • Aguyje • Salamat • Mulțumesc • Murakoze Dankje • Obrigado • Aitäh  
Vinaka • Grazie • 감사합니다 • Дзякую вам • Ďakujem Hvala • Tack • 多謝 • Дякую

©2014 Schneider Electric. All Rights Reserved.

All trademarks are owned by Schneider Electric Industries SAS or its affiliated companies or their respective owners.

**Schneider**  
 **Electric**