

Nota de aplicação

Modicon M580

BMENOP0300 Simulação com IEDScout – Report Control Block

Rogério Luis Spagnolo da Silva e Fernando José Rodrigues

Data: 08/07/2021

Versão: V1.0

Especificações técnicas

Especificações Técnicas

Hardware

BMEP584040
BMENOP0300

Firmware

V3.2
V1.02

Software

Control Expert
Modicon IEC61850 CT
IEDScout

Versão

V15.0
V3.2
V5.10

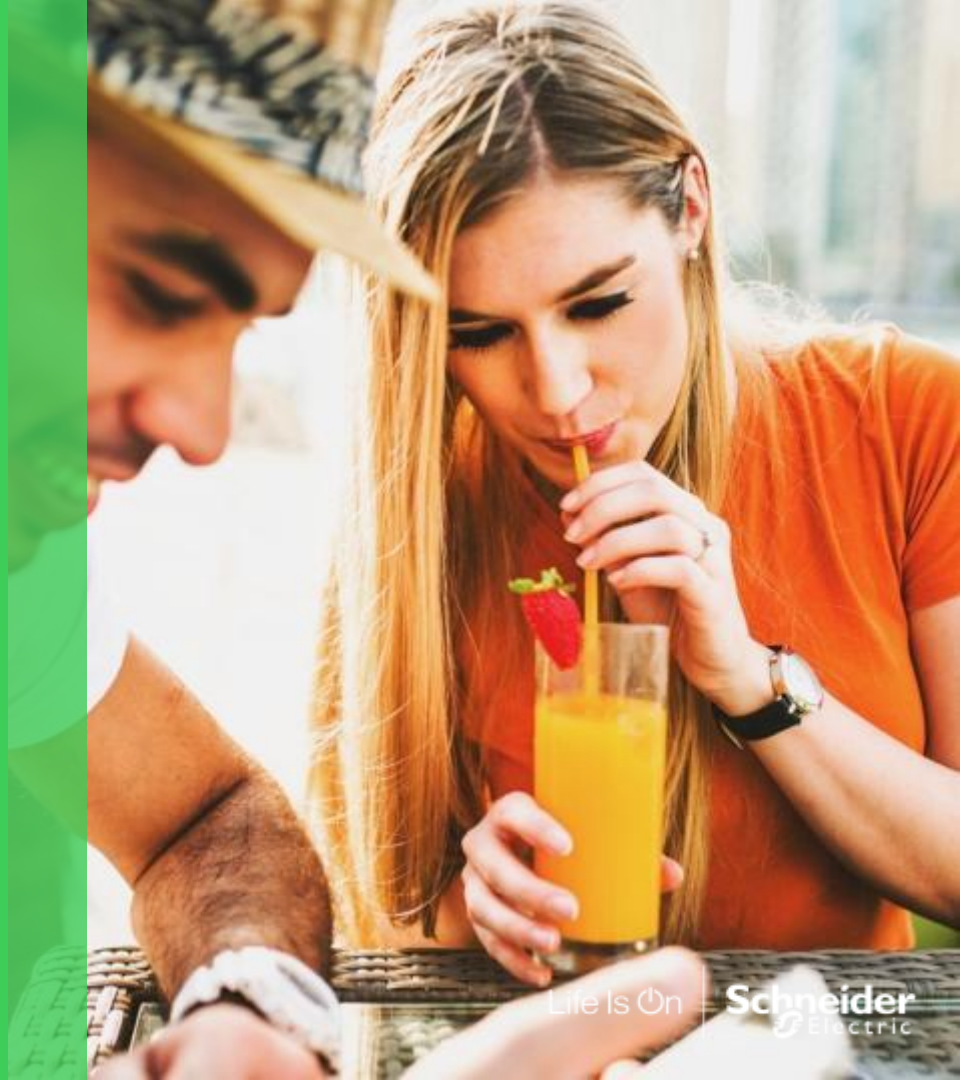

Arquitetura

Arquitetura

BMENOP0300 e Simulador IEDScout

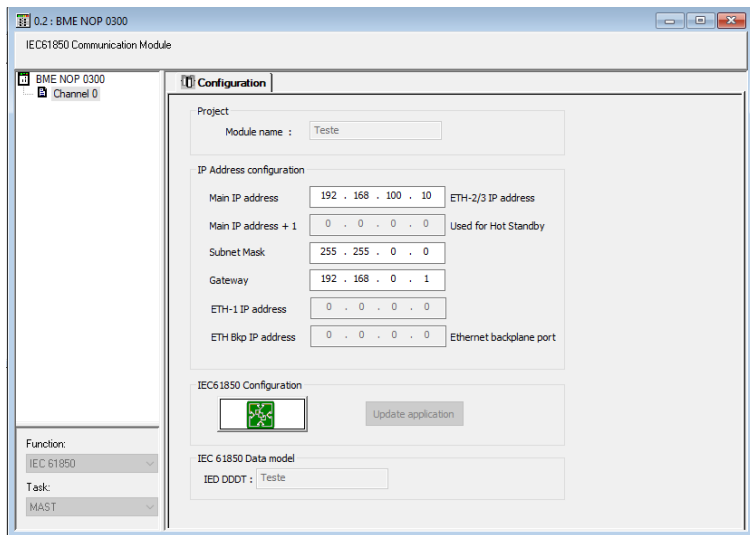
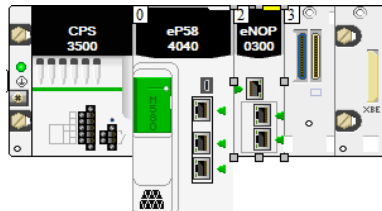

IEDScout Simulator

<https://www.omiconenergy.com/pt/produos/iedscout/>

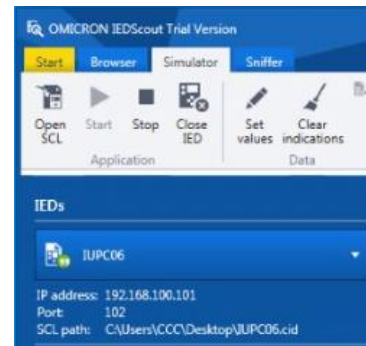

Configuração

Control Expert

Configuração com o IEC61580 CT

Control Expert

Crie um novo projeto, selecione sua configuração de hardware com o modulo **BMENOP0300**.

Configure o endereço IP do modulo, mascara de rede e gateway conforme projeto de rede.

- Project: Module name : Teste
- IP Address configuration:
 - Main IP address: 192 . 168 . 100 . 10 (ETH-2/3 IP address)
 - Main IP address + 1: 0 . 0 . 0 . 0 (Used for Hot Standby)
 - Subnet Mask: 255 . 255 . 0 . 0
 - Gateway: 192 . 168 . 0 . 1
 - ETH-1 IP address: 0 . 0 . 0 . 0
 - ETH Bkp IP address: 0 . 0 . 0 . 0 (Ethernet backplane port)
- IEC61850 Configuration: Includes an 'Update application' button.
- IEC 61850 Data model: IED DDOOT : Teste

At the bottom left, the 'Function' dropdown is set to 'IEC 61850' and the 'Task' dropdown is set to 'MAST'.

Control Expert

Atribua um **Module Name** e confirme sua configuração.

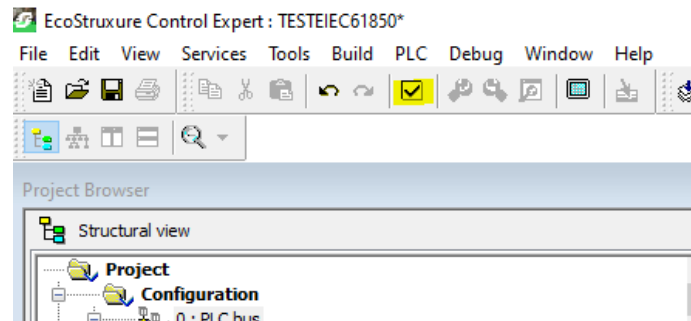
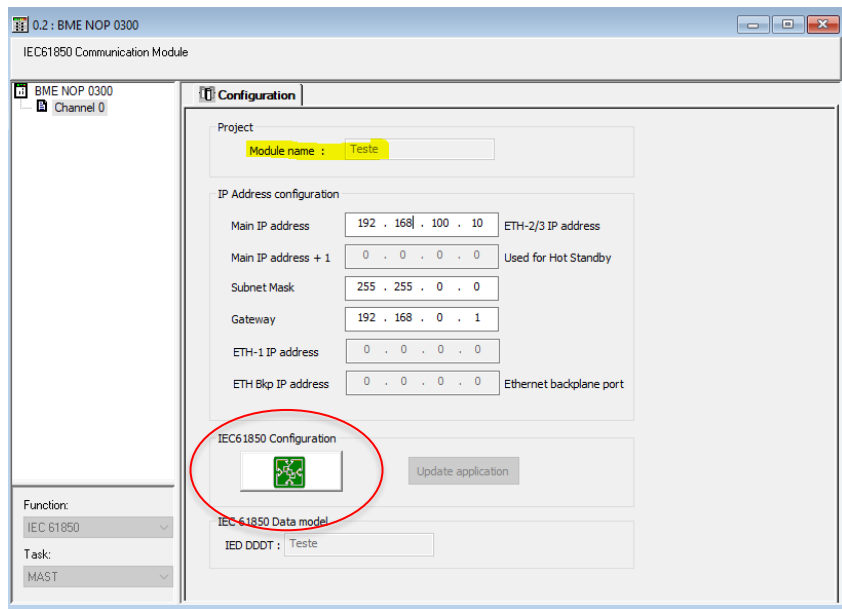

Em seguida, para iniciar sua configuração da rede, abra o **IEC61850 CT** através do ícone.

IEC61850 CT

Para importar o arquivo ***.CID** referente ao IED que será simulado, primeiramente abra o arquivo pelo bloco de notas (*Notepad*) e faça a configuração do endereço IP do IED e salve o arquivo antes de importar no IEC61850 CT.

```
<?xml version="1.0" encoding="UTF-8"?>
<SCL xmlns:escl="http://www.selinc.com/2006/61850" xmlns="http://www.iec.ch/61850/2003/SCL">
  <Header id="PASE" version="257" revision="1.0" toolID="AcSElerator Architect 2.3.6.1014" nameStructure="IEDName">
    <History>
      <Hitem version="257" revision="1.0" when="06/16/2021 15:50:39" who="VEDOM1\nicola.perrone" what="IED exported from Project PASE" />
    </History>
  </Header>
  <Communication>
    <SubNetwork name="W01">
      <ConnectedAP iedName="IUPC06" apName="S1">
        <Address>
          <P type="IP">192.168.100.101</P>
          <P type="IP-SUBNET">255.255.0.0</P>
          <P type="IP-GATEWAY">192.168.100.10</P>
          <P type="OSI-TSEL">0001</P>
          <P type="OSI-PSEL">00000001</P>
          <P type="OSI-SSEL">0001</P>
        </Address>
        <GSE ldInst="CFG" cbName="GooseDSet13">
          <Address>
            <P type="MAC-Address">01-0C-CD-01-00-26</P>
            <P type="APPID">0026</P>
            <P type="VLAN-PRIORITY">7</P>
            <P type="VLAN-ID">075</P>
          </Address>
          <MinTime unit="s" multiplier="m">1</MinTime>
          <MaxTime unit="s" multiplier="m">1000</MaxTime>
        </GSE>
      </ConnectedAP>
    </SubNetwork>
  </Communication>
</SCL>
```

IEC61850 CT

Para importar o arquivo ***.CID** no **IEC61850 CT**, na criação do projeto, escolha a edição baseado nos IEDs da rede IEC61850, em particular, para este arquivo ***.CID**, é compatível com a edição 1.0.

Habilite a função **IEC61850 Client** e acesse a configuração através do **IEC61850 Client Settings**.

- Module Information:** Module Name: Teste; IEC61850 Edition: 1.0; Reference: BMENOP0300; PDU Size: 16384. A 'Communication Settings' button is located below these fields.
- Goose Publish:** Ethernet Port: Eth Port 1; Auto Enable: Enable.
- Module Memory:** Input Size: 249 / 4000; Output Size: 41 / 4000. An 'I/O Mapping' button is located below these fields.
- Server Function:** IEC61850 Server: Enable. An 'IEC61850 Server Settings' button is located below this field.
- Client Function:** IEC61850 Client: Enable. An 'IEC61850 Client Settings' button is located below this field.

IEC61850 CT

Clique em IEDs:

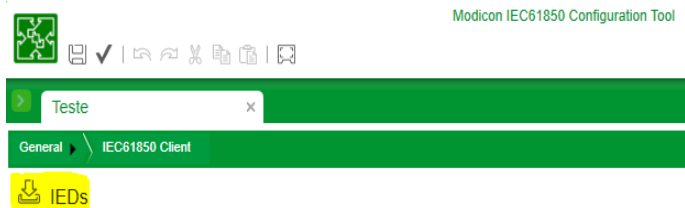

Selecione o arquivo *.CID:

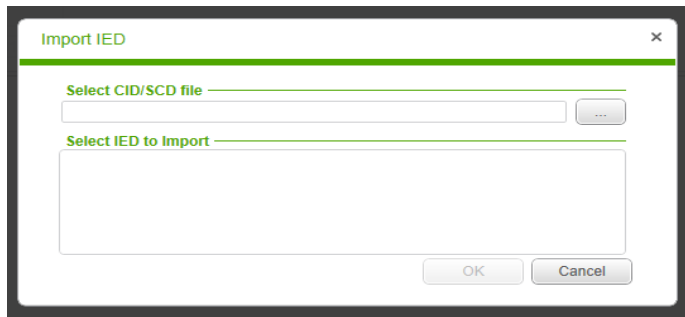

Configuração do IED é importada com o endereço IP definido pela edição do arquivo *.CID pelo Bloco de Notas (*Notepad*):

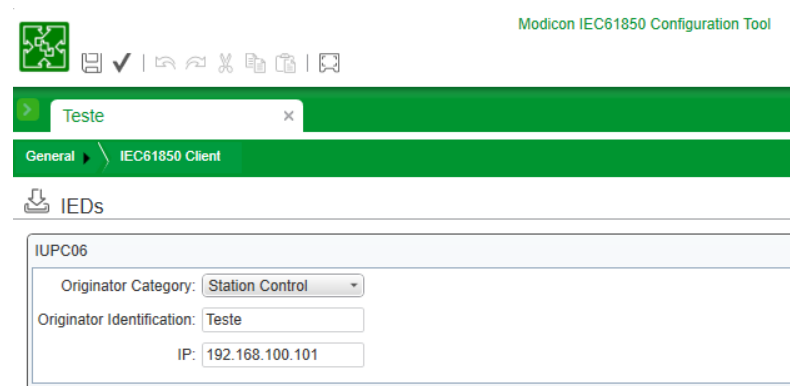

IEC61850 CT

Para configuração do Report Control Block, acesse I/O Mapping e em seguida a aba Client.

Na aba Control Block, selecione a estrutura de dados do IED que habilitará o Report Control Block.

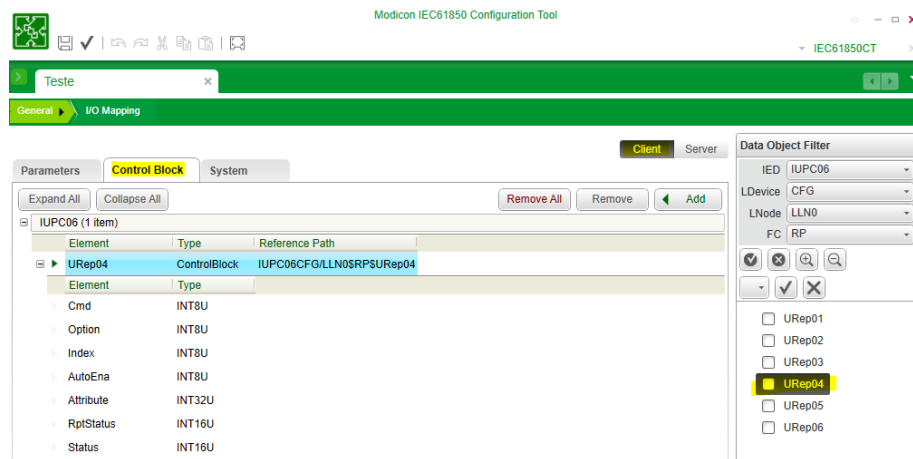
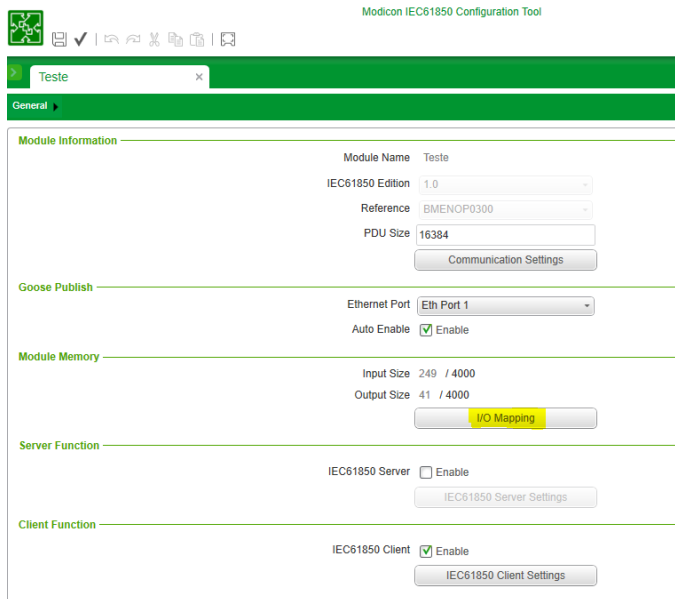

OBS.: Esta estrutura de dados pode sofrer alterações de acordo com a estrutura de mapeamento do IED.

IEC61850 CT

Na aba Parameters, selecione as variáveis do IED que estarão vinculadas à comunicação por Report Control Block:

- Toolbar:** Includes icons for file operations (Save, Open, Copy, Paste, Print) and a search bar.
- Navigation:** A green bar at the top contains a search box with "Teste" and navigation arrows.
- Menu:** A green bar below the navigation contains "General" and "I/O Mapping".
- Client/Server Selection:** Two buttons labeled "Client" and "Server".
- Data Object Filter:** A panel on the right with dropdown menus for "IED" (IUPC06), "LDevice" (CFG), "LNode" (LLN0), and "FC" (All). It also includes checkboxes for "Beh", "Health", and "Mod".
- Parameters Tab:** The "Parameters" tab is active, showing a tree view of parameters under "IUPC06 (1 item)". The tree structure is:
 - IUPC06 (1 item)
 - IUPC06MET (1 item)
 - METMMXU1 (10 items)
 - A1.phsA (9 items)
 - A1.phsB (9 items)
 - A1.phsC (9 items)
 - Hz (7 items)
 - PhV.phsA (9 items)
 - PhV.phsB (9 items)
 - PhV.phsC (9 items)
 - TotVA (7 items)
 - TotVAr (7 items)
 - TotW (7 items)

OBS.: Esta estrutura de parâmetros pode sofrer alterações de acordo com a estrutura de mapeamento do IED.

Control Expert

Ao salvar e validar sua configuração no IEC61850 CT e fechar, as variáveis serão importadas no Control Expert:

- Project Browser:** Shows a tree view of the project structure, including 'Configuration', 'Derived Data Types', 'Derived FB Types', 'Variables & FB instances', 'Motion', 'Communication', 'Ethernet Network', 'Programs', 'Animation Tables', and 'Operator Screens'. The 'Elementary Variables' folder is highlighted.
- Hardware Catalog:** Shows a list of hardware components, including 'Modicon M580 local drp', 'Analog', 'Communication', 'Counting', and 'Discrete'.
- Variables Table:** A table listing the variables imported from the IEC61850 CT configuration. The table has columns for Name, Type, Value, Comment, Alias, Alias of, Address, and HMI variable. The 'Teste_IUPC06' folder is expanded, showing various variables like 'Freshness', 'ConnectOut', 'DataModel', 'IUPC06MET', 'METMMXU1', 'A1_phaA', 'A1_phaB', 'A1_phaC', 'Hz', 'PhV_phaA', 'PhV_phaB', 'PhV_phaC', 'TotVA', 'TotVAz', 'TotW', 'ReportBlock', 'IUPC06CFG', 'LLN0', 'URep04', 'Cmd', 'Option', 'Index', 'AutoEna', 'Attribute', 'RptStatus', and 'Status'. The 'URep04' variable is highlighted, showing its detailed description and HMI variable settings.

Name	Type	Value	Comment	Alias	Alias of	Address	HMI variable
BMEP58_ECPU_EXT	T_BMEP58_ECPU_EXT						
Teste_IUPC06	Teste_IUPC06						
Freshness	BOOL		0: data is not fresh 1: data is fresh				
ConnectOut	BOOL		0: Auto connect 1: disconnect				
DataModel	Teste_DDT_0		Data Model				
IUPC06MET	Teste_DDT_1						
METMMXU1	Teste_DDT_2						
A1_phaA	Teste_DDT_3						
A1_phaB	Teste_DDT_3						
A1_phaC	Teste_DDT_3						
Hz	Teste_DDT_4						
PhV_phaA	Teste_DDT_3						
PhV_phaB	Teste_DDT_3						
PhV_phaC	Teste_DDT_3						
TotVA	Teste_DDT_4						
TotVAz	Teste_DDT_4						
TotW	Teste_DDT_4						
ReportBlock	Teste_DDT_5		Report Block				
IUPC06CFG	Teste_DDT_6						
LLN0	Teste_DDT_7						
URep04	Teste_REPORT_URCB		Control Block Variable				
Cmd	BYTE		Trigger: effective on change				
Option	BYTE		Operation selection: 1/101: set/get RptEna, 2/102: set/get BufTms, 3/103: set/get IntgPd, 5/10...				
Index	BYTE		Buffer index number: 1~99				
AutoEna	BYTE		To specify if report is enabled automatically when association is established. 0: Enable on deman...				
Attribute	UDINT		Common data area for read/write below attributes that depends on Options.				
RptStatus	UINT		Low byte: 1~99 Index of RCB working High byte: Bit 0: ConfRev change Bit 1: Buffer overflow				
Status	UINT		High byte: Bit6~bit7: 0: Busy, 1: OK, 2: Error, Bit0~Bit5: Error code, refer to definition for different ...				
Teste_MOD_CTRL	Teste_MOD_CTRL						
Teste_MOD_INFO	Teste_MOD_INFO						

IEDScout

Carregar o arquivo *.CID para simulação do IED

IEDScout

As simulações podem ser realizadas em modo DEMO escolhendo a opção **Simulate IED** e o arquivo *.CID e através da função **Start**:

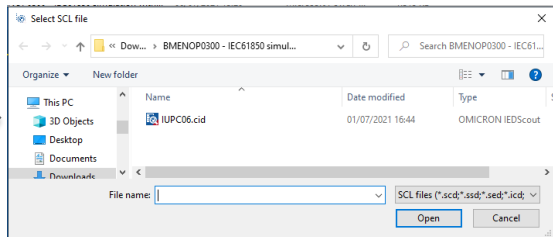

URep04

- Control Block attributes
 - Enabled: false
 - Reserved: false
 - Control Block reference: IUPC06CFG/LLN0\$R\$URep04
 - Report ID: Dset08
 - DataSet reference: IUPC06CFG/LLN0\$Dset08
 - Trigger options: DataChange, QualityChange, GeneralInterrogation
 - Buffer time (ms): 250
 - Configuration revision: 1
 - Integrity period (ms): 3600000
 - Owner: not present
- Information about last sent Report
 - Data
 - MET/METMMXU1.A1
 - MET/METMMXU1.Hz
 - MET/METMMXU1.PhV
 - MET/METMMXU1.TotVA
 - MET/METMMXU1.TotVAr
 - MET/METMMXU1.TotW

Simulações

Control Expert

Para habilitar o Report Control Block, na estrutura de dados deste IED, atribua os seguintes valores:

}	Option = 1
	Index = 0
	AutoEna = 1
	Attribute = 1

E ao final, Cmd = 1 para que na alteração do valor dos parâmetros a comunicação por Report Block Control permaneça ativa.

Teste_IUPC06.ReportBlock		Teste_DDT_5	Report Block
Teste_IUPC06.ReportBlock.IUPC06CFG		Teste_DDT_6	
Teste_IUPC06.ReportBlock.IUPC06CFG.LLN0		Teste_DDT_7	
Teste_IUPC06.ReportBlock.IUPC06CFG.LLN0.URep04		Teste_REPORT...	Control Block Variable
Teste_IUPC06.ReportBlock.IUPC06CFG.LLN0.URep04.Cmd	1	BYTE	Trigger: effective or
Teste_IUPC06.ReportBlock.IUPC06CFG.LLN0.URep04.Option	1	BYTE	Operation selection:
Teste_IUPC06.ReportBlock.IUPC06CFG.LLN0.URep04.Index	0	BYTE	Buffer index number: 1~
Teste_IUPC06.ReportBlock.IUPC06CFG.LLN0.URep04.AutoEna	1	BYTE	To specify if report is
Teste_IUPC06.ReportBlock.IUPC06CFG.LLN0.URep04.Attribute	1	UDINT	Common data area fr
Teste_IUPC06.ReportBlock.IUPC06CFG.LLN0.URep04.RptStatus	0	UINT	Low byte: 1~99 Inde
Teste_IUPC06.ReportBlock.IUPC06CFG.LLN0.URep04.Status	16385	UINT	High byte: Bit 6~bit 7:

IEDScout

Simulação de alteração do valor de frequência dentro os parâmetros da estrutura de dados do IED:

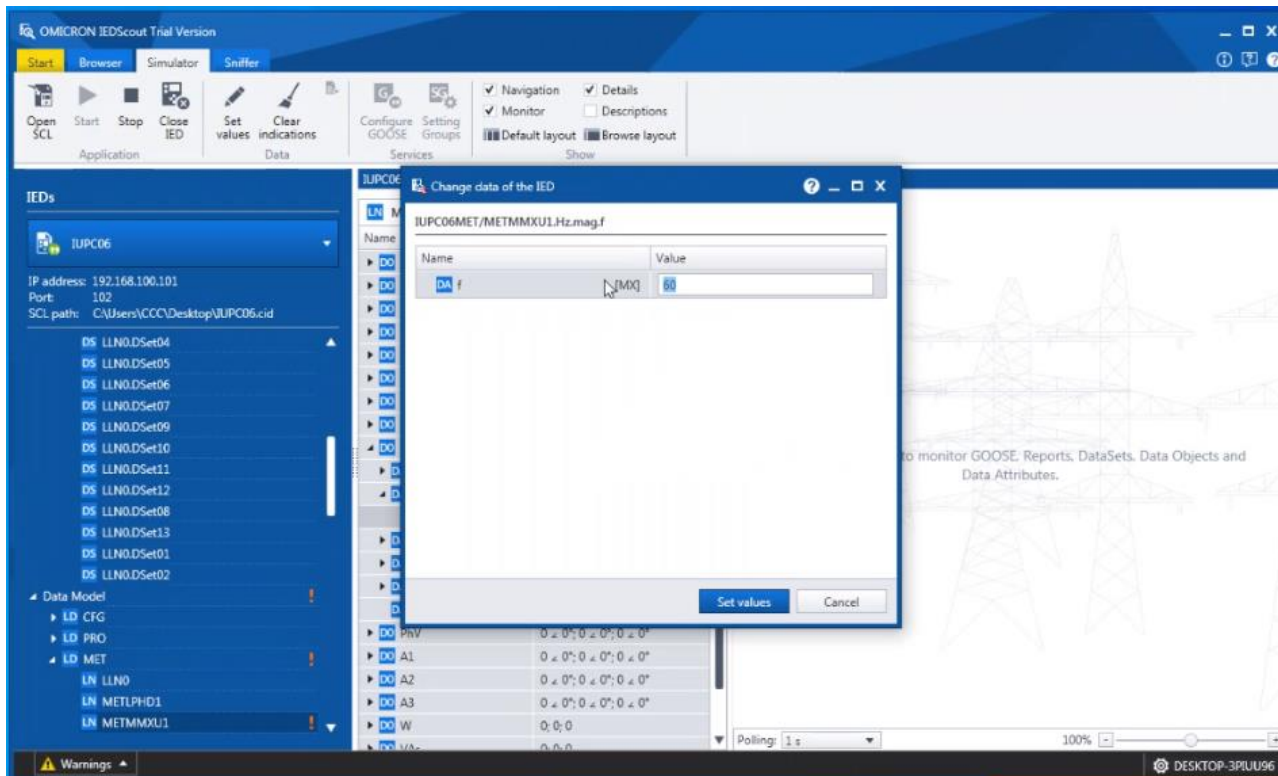

Control Expert

Após colocar o **Cmd = 1** e houve alteração do valor da variável, a comunicação por Report Block Control permanece ativa.

Teste_IUPC06		Teste_IUPC06	Teste_IUPC06
●	Teste_IUPC06.Freshness	1	BOOL 0: data is not fresh 1: data is fresh
●	Teste_IUPC06.ConnectCtrl	0	BOOL 0: Auto connect 1: disconnect
▣	Teste_IUPC06.DataModel		Data Model
▣	Teste_IUPC06.DataModel.IUPC06MET		
▣	Teste_IUPC06.DataModel.IUPC06MET.METMMXU1		
▣	Teste_IUPC06.DataModel.IUPC06MET.METMMXU1.A1.phsA		
▣	Teste_IUPC06.DataModel.IUPC06MET.METMMXU1.A1.phsB		
▣	Teste_IUPC06.DataModel.IUPC06MET.METMMXU1.A1.phsC		
▣	Teste_IUPC06.DataModel.IUPC06MET.METMMXU1.Hz		
●	Teste_IUPC06.DataModel.IUPC06MET.METMMXU1.Hz.db	500	UDINT
●	Teste_IUPC06.DataModel.IUPC06MET.METMMXU1.Hz.instMag.f	0.0	REAL
●	Teste_IUPC06.DataModel.IUPC06MET.METMMXU1.Hz.mag.f	60.0	REAL
●	Teste_IUPC06.DataModel.IUPC06MET.METMMXU1.Hz.q	0	WORD
▣	Teste_IUPC06.DataModel.IUPC06MET.METMMXU1.Hz.t		TIME_850_FOR...
●	Teste_IUPC06.DataModel.IUPC06MET.METMMXU1.Hz.units_m...	0	WORD
●	Teste_IUPC06.DataModel.IUPC06MET.METMMXU1.Hz.units_unit	1	WORD

Wireshark

Visualização da transação por Report Control Block através do Wireshark:

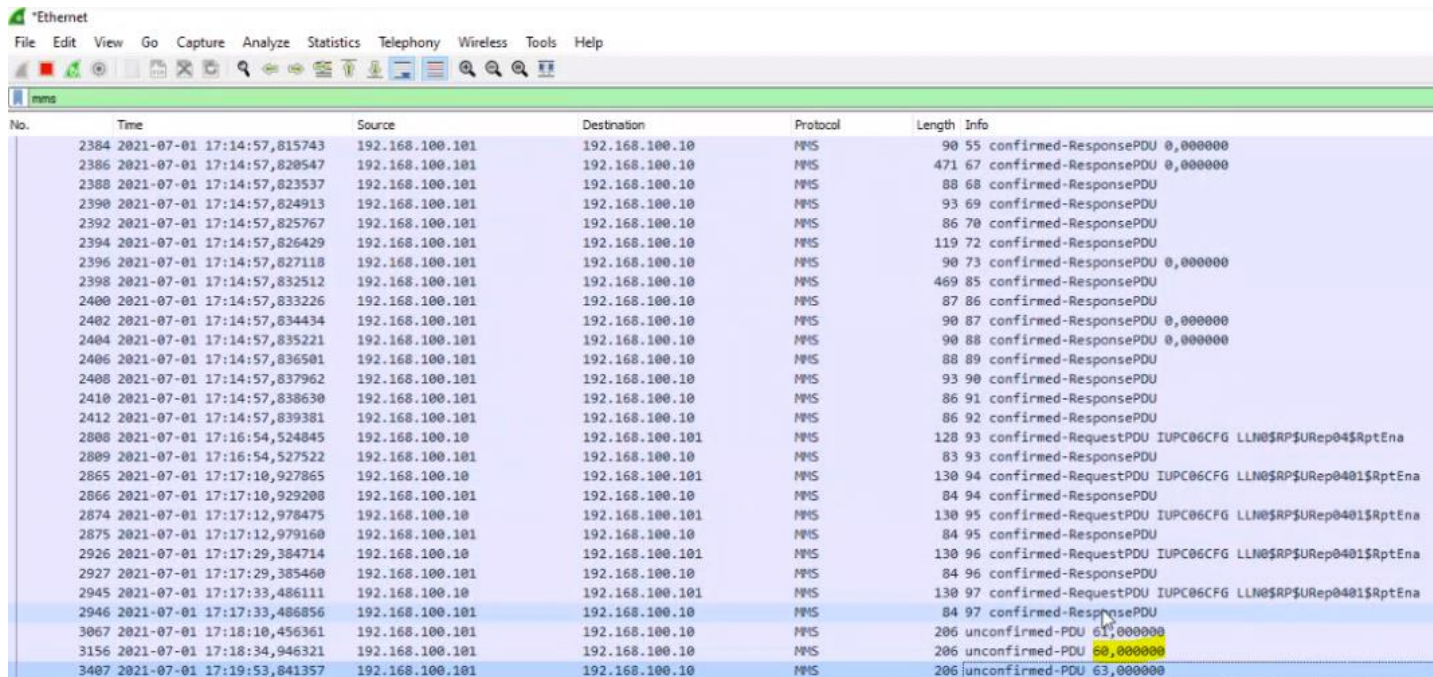

No.	Time	Source	Destination	Protocol	Length	Info
2384	2021-07-01 17:14:57,815743	192.168.100.101	192.168.100.10	MMS	90 55	confirmed-ResponsePDU 0,000000
2386	2021-07-01 17:14:57,820547	192.168.100.101	192.168.100.10	MMS	471 67	confirmed-ResponsePDU 0,000000
2388	2021-07-01 17:14:57,823537	192.168.100.101	192.168.100.10	MMS	88 68	confirmed-ResponsePDU
2390	2021-07-01 17:14:57,824913	192.168.100.101	192.168.100.10	MMS	93 69	confirmed-ResponsePDU
2392	2021-07-01 17:14:57,825767	192.168.100.101	192.168.100.10	MMS	86 70	confirmed-ResponsePDU
2394	2021-07-01 17:14:57,826429	192.168.100.101	192.168.100.10	MMS	119 72	confirmed-ResponsePDU
2396	2021-07-01 17:14:57,827118	192.168.100.101	192.168.100.10	MMS	90 73	confirmed-ResponsePDU 0,000000
2398	2021-07-01 17:14:57,832512	192.168.100.101	192.168.100.10	MMS	469 85	confirmed-ResponsePDU
2400	2021-07-01 17:14:57,833226	192.168.100.101	192.168.100.10	MMS	87 86	confirmed-ResponsePDU
2402	2021-07-01 17:14:57,834434	192.168.100.101	192.168.100.10	MMS	90 87	confirmed-ResponsePDU 0,000000
2404	2021-07-01 17:14:57,835221	192.168.100.101	192.168.100.10	MMS	90 88	confirmed-ResponsePDU 0,000000
2406	2021-07-01 17:14:57,836501	192.168.100.101	192.168.100.10	MMS	88 89	confirmed-ResponsePDU
2408	2021-07-01 17:14:57,837962	192.168.100.101	192.168.100.10	MMS	93 90	confirmed-ResponsePDU
2410	2021-07-01 17:14:57,838630	192.168.100.101	192.168.100.10	MMS	86 91	confirmed-ResponsePDU
2412	2021-07-01 17:14:57,839381	192.168.100.101	192.168.100.10	MMS	86 92	confirmed-ResponsePDU
2808	2021-07-01 17:16:54,524845	192.168.100.10	192.168.100.101	MMS	128 93	confirmed-RequestPDU IUPC06CFG LLN0\$RP\$URep04\$RptEa
2809	2021-07-01 17:16:54,527522	192.168.100.101	192.168.100.10	MMS	83 93	confirmed-ResponsePDU
2865	2021-07-01 17:17:10,927865	192.168.100.10	192.168.100.101	MMS	130 94	confirmed-RequestPDU IUPC06CFG LLN0\$RP\$URep0401\$RptEa
2866	2021-07-01 17:17:10,929208	192.168.100.101	192.168.100.10	MMS	84 94	confirmed-ResponsePDU
2874	2021-07-01 17:17:12,978475	192.168.100.10	192.168.100.101	MMS	130 95	confirmed-RequestPDU IUPC06CFG LLN0\$RP\$URep0401\$RptEa
2875	2021-07-01 17:17:12,979160	192.168.100.101	192.168.100.10	MMS	84 95	confirmed-ResponsePDU
2926	2021-07-01 17:17:29,384714	192.168.100.10	192.168.100.101	MMS	130 96	confirmed-RequestPDU IUPC06CFG LLN0\$RP\$URep0401\$RptEa
2927	2021-07-01 17:17:29,385460	192.168.100.101	192.168.100.10	MMS	84 96	confirmed-ResponsePDU
2945	2021-07-01 17:17:33,486111	192.168.100.10	192.168.100.101	MMS	130 97	confirmed-RequestPDU IUPC06CFG LLN0\$RP\$URep0401\$RptEa
2946	2021-07-01 17:17:33,486856	192.168.100.101	192.168.100.10	MMS	84 97	confirmed-ResponsePDU
3067	2021-07-01 17:18:10,456361	192.168.100.101	192.168.100.10	MMS	206	unconfirmed-PDU 01,000000
3156	2021-07-01 17:18:34,946321	192.168.100.101	192.168.100.10	MMS	206	unconfirmed-PDU 00,000000
3407	2021-07-01 17:19:53,841357	192.168.100.101	192.168.100.10	MMS	206	unconfirmed-PDU 63,000000

Avisos Importantes

- Equipamentos elétricos devem ser instalados, operados e manuseados apenas por profissionais qualificados;
- Um profissional qualificado é aquele que possui habilidades e conhecimentos relacionados com a construção, instalação e operação que equipamentos elétricos, e recebeu treinamento adequado para reconhecer e evitar os perigos envolvidos;
- Nenhuma responsabilidade é assumida pela Schneider Electric por qualquer consequências decorrentes da utilização deste material. O uso do mesmo não dispensa a utilização do manual;
- Todas as informações contidas neste documento estão de acordo com o conhecimento do autor. Esta abordagem foi projetada e testada em condições de laboratório. O ambiente de instalação e/ou reprodução desta abordagem pode influenciar o comportamento de dispositivos eletrônicos e, portanto, o usuário assume toda a responsabilidade para aplicar as soluções apresentadas;
- Este documento está disponível no site <http://www.schneider-electric.com>

Life Is On

Schneider
Electric